Meat Attracts Visitors

SAULT STE. MARIE (CP)—Big juicy steaks for meat-hungry U.S. citizens are packing tourists from south of the border into local restaurants and still keeping the flow of visitors to this city up to vacation-time peak.

Victoria Daily Times

Weather Forecast

Victoria and Vicinity—Thursday: Clear with light winds. Little change in temperature.
Tuesday's Temperatures: Min. 48; Max. 61.
Tuesday's Sunshine: 7 hours 18 minutes.
Today's Noon Temperature: 57.

VOL. 109 NO. 85 ** VICTORIA, B.C., WEDNESDAY, OCTOBER 9, 1946—20 PAGES PRICE FIVE CENTS

Students Plan Protest Parade To Buildings

York's Home Run Ferriss' Hurling Give Boston Win

FENWAY PARK, BOSTON (AP) — Rudy York's tremendous 400-foot home run in the first inning with two men on base—his second game-winning homer of the world series — helped Dave Ferriss earn a 4 to 0 victory today that put Boston Red Sox out in front of St. Louis Cardinals, two games to one.

The Sox won the opener at St. Louis on York's 10th-inning homer that made the score 3 to 2.

The capacity crowd of 34,500, which paid $140,451, thrilled to a fine pitching job by Ferriss in holding the Cards at bay.

Only in the ninth when Stan Musial unloaded a long triple that hit the centre field wall on one bounce did the National League champions seriously threaten. There were two out and Ferriss struck out Slaughter to end the game.

WILLIAMS BUNTS

Ted Williams foiled the "Dyer shift" by dumping a bunt single past third base in the third inning after he had been walked intentionally in the first inning. He had been criticized for failing to bunt in the first two games.

After that when Williams came up, the Cardinals pulled a half-way variation in which Whitey Kurowski remained on third base and Marty Marion moved over directly behind second. Red Schoendienst still played a normal first base and Stan Musial was right on the foul line with the outfield pulled around to right.

Williams drove Slaughter way back to the barrier with a long liner in the eighth but it was just another out. His only hit was the bunt as he struck out once, flied out once and walked in the other trips.

Murry Dickson pitched a steady ball game through seven innings after the opening blast by York. But that wasn't good enough as Ferriss, making his series debut, was in superb form, pitching for the corners all afternoon and hitting them most of the time.

BOX SCORE

St. Louis (N.L.)—	AB	R	H	PO	A
Schoendienst, 2b	4	0	0	3	2
Moore, cf	4	0	0	1	0
Musial, 1b	3	0	1	8	1
Slaughter, rf	4	0	1	4	0
Kurowski, 3b	3	0	0	1	0
Garagiola, c	3	0	1	3	1
Walker, lf	3	0	1	2	0
Marion, ss	3	0	1	2	3
Dickson, p	2	0	1	0	2
xSisler	1	0	0	0	0
Wilks, p	0	0	0	0	1
Totals	30	0	6	24	10

xBatted for Dickson in 8th.

Boston (A.L.)—	AB	R	H	PO	A
Moses, rf	3	0	0	2	0
Pesky, ss	4	1	2	1	3
DiMaggio, cf	4	0	1	4	1
Williams, lf	3	1	1	2	0
York, 1b	4	2	2	12	0
Doerr, 2b	4	0	2	2	8
Higgins, 3b	3	0	0	1	0
H. Wagner, c	3	0	0	3	0
Ferris, p	4	0	0	0	3
Totals	32	4	8	27	15

St. Louis (N.L.)	000	000	000—0
Boston (A.L.)	300	000	01x—4

Erros—Schoendienst. Runs batted in—York 3. Two-base hits—DiMaggio, Dickson, Doerr. Three-base hits—Musial. Home runs—York. Stolen bases—Musial. Sacrifice—H. Wagner. Double plays—DiMaggio and Pesky; Pesky, Doerr and York. Earned runs—St. Louis (N.L.) 0; Boston (A.L.) 3. Left on bases—St. Louis (N.L.) 4; Boston (A.L.) 3. Bases on balls—Off Ferriss 1 (Musial;) off Dickson 3 (Williams, Higgins, Moses). Strike-outs—By Dickson 4 (Doerr, Ferriss, Moses, Williams); by Ferriss 2 (Moore, Slaughter).

Pitching summary—Dickson 6 hits, 3 runs in 7 innings; Wilks, 2 hits, 1 run in 1.

Passed balls—Garagiola. Umpires—Garlick (N.L.) plate; Berry (A.L.) 1b; Ballanfant (N.L.) 2b; Hubbard (A.L.) 3b. Time—1.54. Attendance, 34,500.

Yugoslavia Pays

WASHINGTON (AP) — Yugoslavia has turned over $150,000 to the United States as indemnity for the deaths of five American airmen shot down over Yugoslavia Aug. 19, the State Department announced today.

At the same time, the department made it plain that the United States still hopes to obtain additional indemnities from Yugoslavia for the loss of two transport planes—a claim which Yugoslavia has rejected so far.

The five men were killed when their unarmed army transport plane was shot down by Yugoslav fighters. Another army transport had been forced to crash by Yugoslav fighters Aug. 9 but no lives were lost in that incident.

Today's announcement said that Richard Patterson, U.S. ambassador, delivered a note to the Yugoslav government in Belgrade Tuesday acknowledging receipt of the $150,000.

Canada To Sell 120,000,000 Lbs. Beef To Britain

OTTAWA (CP)—Britain and Canada have signed a new beef contract providing for the purchase by Britain of a minimum of 120,000,000 pounds of Canadian beef in 1947 and a maximum of 120,000,000 pounds in 1948, Agriculture Department sources disclosed today.

For the 1947 purchases the prices paid will be the same as those in effect since Aug. 19 this year, when rates on top quality beef were raised approximately two cents a pound, while for 1948 they will be not less than the prices in effect before Aug. 19.

MENTIONED IN SPEECH

Official announcement of the contract, the bare details of which were disclosed Tuesday night at Rossendale, Man., by Agriculture Minister Gardiner in a by-election address, is expected to be made later today.

The present contract provides for the shipment from Canada of a minimum of 100,000,000 pounds of beef in 1946 and the new agreement thus provides for an increase of at least 20,000,000 pounds for next year and a somewhat similar increase for 1948.

Meat Departments Of Big Stores Test All-Day Closing Law

Meat departments of five big stores were open this morning in violation of the city's all-day closing by-law affecting butcher shops, which they hold to be invalid, and no action was taken by the city to enforce the by-law.

Reginald Williams, president of the Vancouver Island Retail Meat Dealers' Association, said the organization would meet tonight at 8 in the Hamley Building, 604 Broughton Street, to "discuss the by-law or the lack of it," and indicated it would also consider repetitioning the City Council for a by-law to close butcher shops all day on Wednesdays.

Safeway Stores Ltd., Ray's Ltd., and Kirkham's Ltd., announced that meat departments of their stores would remain open until noon today, in a joint statement. In a separate announcement, David Spencer Ltd., said it would open its meat counters until noon, and its shoe department would remain open until 1. Hudson's Bay Company followed suit this morning.

The stores of W. W. Cross, owner of Cross Meat Markets, in the Greater Victoria area, remained closed.

The statement from the big firms said the by-law recently passed by the City Council to force all-day closing of butcher shops on Wednesdays had been acknowledged as invalid, and that the stores' first obligation was to their customers.

It was learned at the City Hall that no action is contemplated by the city against the firms which opened their meat departments today. The city, it was indicated, will await repetitioning by members of the Vancouver Island Retail Meat Dealers' Association.

Mr. Williams said as far as he was aware, no members of the association had opened their meat departments this morning.

LATEST

Goes To Hospital

JOLIET, Ill. (AP)—William G. Heirens, 17-year-old triple murderer, will be taken to the State Security Hospital at Menard Monday, Warden Joseph E. Ragen of the Stateville Prison, said today. The youth was adjudged "mentally ill" Tuesday after having thrown stones at a Statevale guard.

Gas Victim Dies

NEW WESTMINSTER (CP)—Mrs. Mary Gassler died in a hospital here today of gas poisoning suffered more than a month ago. She was found in a gas filled room in her home Sept. 1 and taken to hospital. She failed to regain consciousness.

Want Equal Terms

WASHINGTON (AP)—C.I.O. marine engineers stood pat today in their demand for a national contract or at least a commitment from the U.S. Maritime Commission that terms of any east coast ship strike settlement will apply on government vessels in the Pacific.

Aged Hunter Sought

PRINCE RUPERT (CP) — A search party of fishermen left here today in the hunt for Hans Jacobsen, 73-year-old hunter, missing in the wooded hills of Porcher Island since last Friday. A Queen Charlotte Air Lines made a two-hour sweep over the island Tuesday, but discovered no trace of the man.

Sees Danger Of General Strike

WINNIPEG (CP)—A prediction that the strikes which have been called in Canada to date were only the setting-up exercises in training for a general strike was made today by Howard Mitchell of Vancouver at the 17th annual convention of the Canadian Chamber of Commerce.

Mr. Mitchell, editor of Western Business and Industry, said he was convinced the rank and file of Canadians were not in favor of a general strike. But, he added, politically-minded people in the labor movement with Communist tendencies were out to destroy free enterprise. So far they had been able to run the crowd just about where they wanted them to go.

Student President Tells Of Campaign

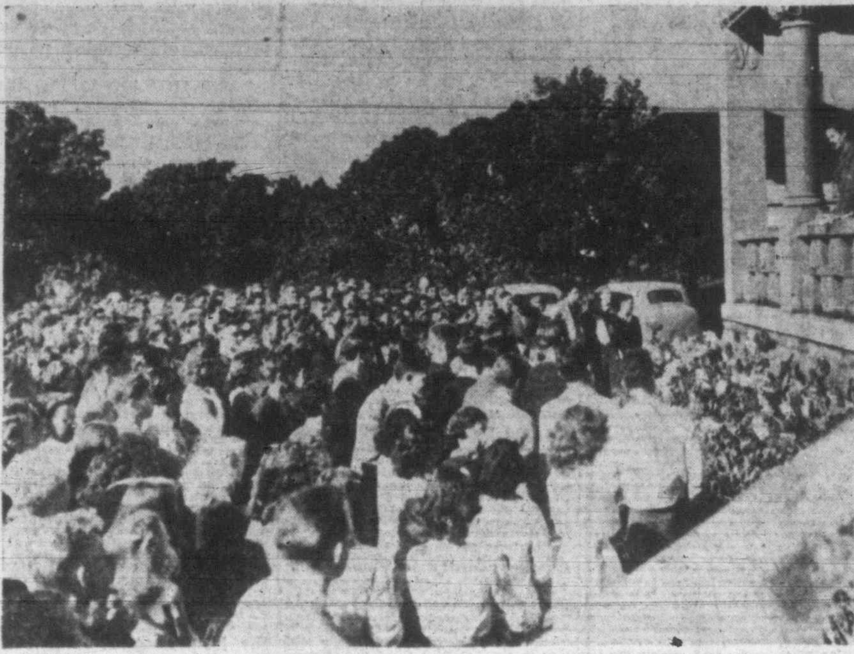

Terry Garner drew prolonged cheers from the student body at Victoria College this morning when he told of plans to get a better building—the Normal School would be acceptable—for the college. Garner, an R.C.A.F. veteran, is shown on the steps of Victoria College with part of the student body. There is no place indoors where the students can gather.

Molotov Protests Treaty Disposal Of Trieste, But Soviet Stands By Pacts

PARIS (AP)—The Peace Conference entered its final phase of treaty-writing late today with the adoption of the preamble to the Italian settlement.

Yugoslavia abstained in the voting on the preamble, though the preamble text had been adopted unanimously in commission.

Articles 1 and 2 were passed quickly and unanimously.

Foreign Minister Molotov, who earlier had assailed the Italian treaty draft plan for the projected Free State of Trieste as and "undemocratic" means of keeping that strategic Adriatic area under British-U.S. control, presided as chairman.

DIVIDE ON FRONTIERS

The conference witnessed its first real division on article 3 dealing with the Italo-Yugoslav frontiers. White Russia demanded a roll call on its amendment, which had failed in commission, to move the line westward in Yugoslavia's favor.

It was rejected, 14 to 5, with two abstentions. Ethiopia joined White Russia, Poland, Czechoslovakia and the Ukraine in backing the amendment. Belgium and Yugoslavia abstained.

The same vote defeated a similar Yugoslav amendment. On the second roll call, Belgium and Ethiopia abstained, and Yugoslavia joined the other Slav states in supporting it. In both cases, Russia, faithful to her Big Four commitments, voted against the amendments, thus supporting the four-power agreements.

'ABSOLUTE POWER'

Speaking for the Soviet Union at Peace Conference's plenary session, Mr. Molotov declared the statute adopted by the parley's Italian Political and Territorial Commission for governing the free state of Trieste, lodge "absolute power" in a foreign governor and left the city's population "disfranchised" under foreign troops.

"This means Trieste is not an international free territory, but a semi-enemy supervised territory under control of the Anglo-American forces," Molotov declared.

Making his first pronouncement since his return from Moscow, Mr. Molotov demanded the conference transfer power in Trieste to a government elected by the popular assembly similar to the prewar government in Danzig.

Mr. Molotov also called for adoption by the conference of a Polish-Ukrainian amendment rejected in commission to suppress neo-Fascist and frontier revisionist movements within Italy.

Perhaps referring to South African Prime Minister Smuts' statement two days ago decrying the constant division into east and west blocs, Mr. Molotov asserted that western powers sought to include "China, India and even Ethiopia simply to increase their number of votes."

He then warned:

"This division of the nations into eastern and western into Slav and non-Slav states, is obviously leading us into absurdities."

"The Soviet delegation, for its part," Mr. Molotov said, desires as much co-operation with western powers as with Slav powers, convinced that this co-operation is the indispensable requirement for a democratic peace.

"The Soviet delegation calls upon the delegations of other countries to co-operate in the establishment of a democratic peace.

"This requires compromise."

Chungking Forces Smashing Toward Communist Base

PEIPING (AP) — Spurred by Communist rejection of a proffered 10-day truce, three columns of government troops smashed on toward Kalgan today. One captured Changpeh, 27 miles north of that Communist military base; another approached Hsuanghwa, only 13 miles away, and a third recaptured Hwailai to eliminate a Red nuisance on its supply line.

To the south, however, the Communists blocked government reinforcements trying to reach beleaguered Paoting, capital of Hopeh province. But there was a question whether they had sufficient strength to smash through the defences which have held them outside that walled city for 10 days.

The refusal to Gen. Chou En-lai, the Communist negotiator, to return to Nanking from Shanghai, plus the Communist rejection of Chiang Kai-shek's truce offer, appeared to kill all hope of reviving negotiations, at least for the present.

Ss. Southholm Runs Aground In Active Pass; Tugs Stand By

The coastal vessel Southholm, owned and operated by the Frank Waterhouse Co., subsidiary of the Union Steamships Co. Ltd., ran aground on an Active Pass reef early this morning while bound from Vancouver to Tacoma, Wash., it was reported here by radio telephone from the Southholm.

The mate, reporting from the grounded ship just before noon, said damage was slight and he expected the Southholm to be afloat in a few hours. Tugs were standing by, waiting for high water, to take the coaster off, he said.

The Southholm, once off the reef, would return to Vancouver for inspection, he added.

Shortly after 9 this morning, the Salvage Chieftain left here for Active Pass to go to the aid of the vessel. The Salvage Queen left Vancouver for the scene and was reported due at the pass about noon. Active Pass lies between Mayne and Galiano Islands.

No reason for the ship grounding was given, but company officials here said they believed the ship may have gone aground during an overnight fog. The Southholm left Vancouver at 1 this morning.

The Southholm was built at Fort William, Ont., in 1919. She is 200 feet in length and has a 32-foot beam. Her gross tonnage is 1,029 tons. She was formerly the E. D. Kingsley.

SERVICES OVER DISASTER SCENE—Funeral rites for the 39 persons killed in the American overseas airliner crash in Newfoundland were conducted in a plane over their mass grave, as shown above, while relatives, flown from Frankfurt, Germany, mourned the dead. The grave is marked with crosses, Stars of David.

To Canvass City In Campaign For Better Building

Students at Victoria College, at a student assembly called in the courtyard of the building at Craigdarroch this morning, vociferously protested against the Provincial government offer to house approximately 300 of their number at the Normal School.

The students will take a hand in the campaign to get fully adequate quarters for their classes, starting with a parade Thursday noon. At 11.30 the entire student body, with about 60 placards and banners will march, four abreast down Fort Street from the college to Douglas Street, down Douglas Street to Yates, down Yates to Government, and down Government to the Parliament Buildings where they will disband.

Police permission was given them today to hold the parade.

As the parade disbands, the students will cut classes for the afternoon to circulate through the downtown streets of Victoria with petitions asking the government to have the College and Normal School exchange buildings. During the Thanksgiving week-end they will canvass the residential areas and hope to get a minimum of 20,000 signatures on the petition, which will be presented to Premier John Hart Tuesday.

The only means of calling an assembly at Victoria College was to sound the fire-bell and call a fire-drill, and the building emptied in approximately four minutes.

Student president Terry Garner told the assembly "this building should have been condemned a year ago," and was answered with shouts of "yes, yes." When he outlined the proposition advanced by Education Minister George Weir to split their numbers indignant shouts of "no, no" came from the students, while one called out "A two-mile walk between classes?"

Would Need Route Marches

"Yes," agree Garner, "We will hold a route march to the Normal School when we have to change classes. Now that gentlemanly negotiations have fallen through, and this is what they think is their final offer, it is time for us to take a hand."

Laughter greeted his remarks that after 18 months of worry no better solution could be found to the problem than to split the student body.

When at the conclusion of the meeting he asked for an expression of opinion on the parade a deafening shout of "yes, yes," was the answer.

Dr. J. M. Ewing, principal of the college, told today of efforts made by a special committee of the faculty to devise some time table which could be used with the student body split, as proposed by the provincial government.

Indications were that the Greater Victoria School Board would back Dr. Ewing in his contention that the splitting of the student body in this matter is not practical, and a further meeting of board members is being held late this afternoon to decide on future policy to be followed and whether or not more representations will be made to obtain the full use of the Normal School.

For Move To Normal School

Mayor Percy George expressed the opinion that the provincial government should be asked to take immediate steps to provide proper and safe facilities for the students at Victoria College, and indicated that he would support any move to help Victoria College obtain the Normal School. "I hope the government will see the need of giving proper facilities either by exchanging of leases or some other temporary means in the light of the emergency and the insurmountable difficulties of building at the present time," he said.

He confessed that he had been keenly worried about the whole situation for some time, and the declaration by Fire Chief Joseph Raymond and the medical health authorities that the building is actually unsafe for the number of students now attending classes there has aggravated this worry.

It is understood that the matter will come before Tuesday's City Council meeting in the form of a resolution.

In a terse statement Terry Garner, an R.C.A.F. veteran spoke on behalf of the student body. He said "In view of the total inadequacy of our present accommodation, the students of Victoria College feel strongly that the time has arrived for an immediate settlement. It has taken the government well over a year to arrive at a remedy which is not only unsatisfactory, but ridiculous. We can consider only one solution to meet this emergency — that Victoria College and the Normal School effect an immediate exchange of buildings."

* * *

Fire Chief Raymond's Ruling On College Backed By Wardens

The fire wardens will send a recommendation to the City Council and the School Board asking that an appointment be made for a joint committee from the two bodies to meet Premier John Hart and Education Minister George Weir to place before the provincial government heads the necessity of finding new quarters for Victoria College students, Ald. H. M. Diggon, chairman, said today following a meeting.

Ald. Diggon stressed that the fire wardens were in full support of Fire Chief Joseph Raymond's condemnation of the present Victoria College building as a school for more than 200 students.

"We were greatly concerned with the whole problem as soon as we heard how high the enrollment at Victoria College was two weeks ago and at that time instructed Fire Chief Raymond to inspect the building and make a full and unbiased report on his findings," Ald. Diggon said. "We are backing him to the limit in what he said."

Ald. Diggon emphasized that the committee which meets the Premier and Education Minister would press for adequate quarters for the college students, preferably at the Normal School, where they would not be split as at present proposed.

Cowichan Father, Girl Found Shot

CALGARY (CP)—Frank Starr Smith, 39-year-old mechanic of Cowichan Lake, B.C., took his own life Tuesday afternoon on the prairie just off the Banff Trail on the outskirts of this city, and killed his five-year-old daughter, Yvonne Elizabeth, in what police describe as a murder and suicide.

Smith died in a hospital at 4.45 p.m., two hours after he and his daughter had been discovered in a blood-drenched auto. The child died at 12.55 a.m. today.

Both succumbed to .22 calibre bullet wounds in the head. Father and daughter had each been shot once in the forehead.

It's a Smart Girl

Who Stocks Up with

PYREX Ovenware and Flameware

Kent's have a full line of Pyrex, including replacements. Inexpensive and guaranteed for two years against breakage from oven heat.

Coffee Percolators, 6-cup size	$3.95
4-Piece Colored Bowl Sets	$3.70
Saucepans, with clip-on handle	$2.25
Casseroles, Open Bakers, Loaf Pans, Utility Dishes. Prices from 52c to	$1.40

Kent's 641 Yates

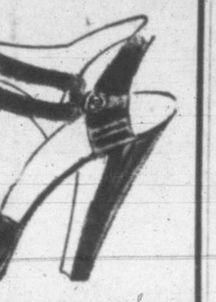

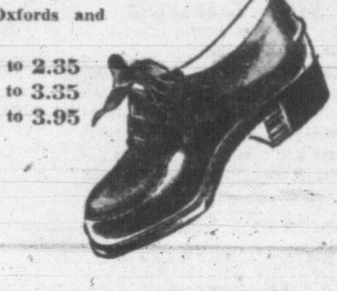

New Fall Arrivals

Now Showing at the
ROYAL SHOE STORE

Sparkling Evening Sandals

in gold and silver mesh, also white plastic. Cuban heels. A pair, 4.45

Popular Loafers for the Growing Girl

Light brown and mahogany soft calf and black and brown suede. Rubber or leather soles 3.50 to 4.50

Mothers, Notice!

Misses' and Children's Oxfords and Boots with sturdy soles.

Sizes 5 to 7½	1.95 to 2.35
Sizes 8 to 10½	2.25 to 3.35
Sizes 11 to 3	2.25 to 3.95

Royal Shoe Store
636 Yates Street

LARGE STOCKS OF COSY SLIPPERS
SEE US TODAY

ANNOUNCEMENTS

A last appeal! Please come in and buy articles at reasonable marked prices and help us to send a large final sum for Chinese relief. After Oct. 15, articles cannot be accepted for sale. Committee for Medical Aid for China, 737 Pandora.

* * *

A salvage collection for James Bay, Esquimalt and Gorge We collect rags, papers, household mattresses and all kinds of bottles. E3413.

* * *

Alcoholics Anonymous — The alcoholic, as distinguished from a normal drinker, is a person who drinks even when he doesn't want to and knows he shouldn't. Such compulsive drinking causes unhappiness and ruins careers. If this is your problem, then you may obtain help—freely and confidentially. Apply Victoria Chapter, Alcoholics Anonymous, P.O. Box No. 1, Victoria, P.O. Box No. 986, Duncan, B.C.

* * *

"Cherry Bank" Hotel is now serving home-prepared breakfasts from 8 a.m. to 10 a.m. and delicious afternoon teas from 2.30 p.m. to 5.30 p.m. in our attractive dining-room, every day except Sunday.

Coco Door Mats
Made in India
Handy
Brush Door Mats
1.30 1.45 1.95 2.60
CHAMPION'S FURNITURE
LTD.
727 FORT ST. E 2422

COMPARE
SAFEWAY
PRICES

You will always find low prices every day on ever item at your neighborhood Safeway. Make your own comparison now and find out how much you can save.

Change of Date—St. Joseph's Hospital Ladies' Auxiliary annual bazaar, will be held Thursday, Nov. 21, instead of Nov. 14, as previously announced.

* * *

Choice nights at the Y.W.C.A. offers a variety of entertainment every Friday night from 8 to 10.15. Craft instruction, dance instruction and informal talks on home and personal improvement are all offered for your choice. Register now by phoning G 7179.

* * *

Clearing hundreds of books in excellent condition, to make room for new titles, 50c each. The Blue Window, 1607 Douglas St., E 5815.

* * *

Contour Cutting our specialty. The Avalon Beauty Salon, upstairs, Kresge Bldg., E 0522.

* * *

David B. Caird, Registered Chiropodist; foot ailments painlessly corrected; short-wave; massage; individually built supports. 723 Fort Street, B 3732.

* * *

Dr. John P. MacPherson is now associated with Dr. J. C. Foote, in the practice of dentistry at 2295 Oak Bay Ave., E 4541.

* * *

Dr. Thomas P. Watson wishes to announce that his new office is located at 229 Pemberton Bldg. For appointment phone C 3975; residence phone B 1124.

* * *

Grand opening dance—North Ward Community Hall, 810 Kings Road, Wednesday night, Oct. 9, Spencer's orchestra. Best floor in town.

* * *

Healing Centre — Estella M. Kelley, physio-therapist, est. 30 years. New enlarged office, 501 Union Building, 612 View. Nature's method in healing and reducing. Colonic irrigations. Build resistance, avoid disease. Latest postwar machines. Hand manipulations. E 9121.

* * *

Meeting of the Women's Round Table, Wednesday, Oct. 9, at 8 p.m., in the Council Chamber of the City Hall. Subject: "Am I a Canadian Now?" Speakers: Mrs. Ross and Miss Hart. Discussion leader: Mrs. Harper. This meeting is open to all women of Greater Victoria. Yearly membership, 50c.

Herbs for every disease, herbal preparations, Eczema Salve and Eye Bright Drops. Mail orders attended to promptly. Radiant Health Store, Room No. 1, Halse Blk., Nanaimo, B.C.

* * *

Miss Ailsa Braidwood, B.A., M.Sc., of St. Christopher's School, New York City, who is on holiday at her home in Victoria, is to be the guest speaker at a public meeting of the Victoria Nursery School Association, Wednesday night, Oct. 9. The meeting will be held in the Princess Louise Room at the Empress Hotel, at 8 o'clock. Miss Braidwood who is doing psychiatric work with children in New York will speak on Social Education.

* * *

"Next time you are shopping in Oak Bay, visit Bett's Bookshop and Lending Library. See the new fall books, greeting cards and gifts."

* * *

North Ward Community Hall, 810 Kings Road, is now open for rental. Anniversaries and wedding parties, also meetings of any kind. Phone B 3778.

* * *

Painful feet treated by electrotherapy, manipulation, osillation, massage, etc. Light and flexible arch supports made to your requirements. Examinations free. Phone G 2725, J. H. Narod, D.S.C., 1405 Douglas St.

* * *

The Gorge Guest House—teas breakfasts — bridge teas by reservation. By the open fire. 590 Gorge Rd., corner Dysart, Mrs. V. Altham, B 1760.

* * *

To read the latest books, join the Marionette Library, where all the best readers subscribe. Hours 9 to 5.30.

* * *

Tommy Nickolichuk, now known as Nicholas, the hair stylist, is open for appointments at the Annas Taylor Beauty Salon, 1004 Broad, E 6015.

* * *

Victoria Motorcycle Club, annual Hillclimb Dance on Thanksgiving Day, Oct. 14, at Crystal Garden, dancing 8 to 1, Len Acres orchestra.

* * *

View Royal Liberal Association will give a travelogue moving picture show in Community Hall on Friday, Oct. 11, at 8 p.m. Admission free and all are cordially invited.

Board Cool To Partial Use Of Normal For College Students

In a prepared statement the Greater Victoria School Board today indicated that it did not consider Education Minister George Weir's offer of partial accommodation for some students of Victoria College at the Normal School at all practical. The board said an entire evening was spent in trying to work out a time table for students and faculty on the basis of operating in the two buildings, but it could not be done.

The full statement follows.

"The present existing conditions at Victoria College have been known to the Greater Victoria School Board for some considerable time. Action, however was taken by the board as far back as July, 1945, when the Victoria Chamber of Commerce, in consultation with the board, presented to the provincial government a brief suggesting that an exchange of buildings as between the Victoria College and the Normal School be effected.

"In May of this year, the deputy minister was contacted by the board again with a view to effecting the exchange, and the board was advised that the matter was receiving the close attention of the minister. Dr. Ewing had kept up continual contact with the board and was assured that the board was doing everything it possibly could to direct the minister's attention to what would become a serious condition upon the reopening of the college.

"It was stressed in the letters by the board that whereas, the enrollment at the college was 583 pupils, the Normal School enrollment was only 115 and that the Normal School could adequately cover the requirements of the college, and that contrawise that Craigdarroch would adequately accommodate the Normal School enrollment. The Canadian Legion District Council also endeavored to protect the student-veterans by calling attention to the overcrowding at Victoria College.

'UNSAFE, UNSANITARY'

"In letters dated Oct. 3 and Oct. 7, the Fire Chief and the Board of Health condemned the Victoria College as unsafe and unsanitary and the school board advised the minister to this effect. Partial accommodation, however, was offered by the Department of Education to the board.

"With reference to the offer of the government to make available some accommodation at the Normal School for part of the college student body, the faculty spent a whole evening trying to work out a time table, but the principal had to finally report to the board that the scheme was impracticable.

"The two buildings are over two miles apart, transportation between the two would have to be arranged and in addition it should be borne in mind that there are not science laboratory facilities in either building, so that the High School labs would have to continue in use and the staff would be faced with the impossible situation of trying to carry on in three separate buildings at widely-scattered points.

"The school board is not in any position to build, since as at this time finances do not permit such a venture, even if material were available. Both the minister and the department have in the board's opinion been kept constantly aware of conditions."

Victoria College Names Its Reps.

Margaret Creasey was elected first year women's representative on the Victoria College Students' Representative Council at elections held Tuesday, and Victor Hay was elected first year men's representative.

Miss Creasey is a former student at Victoria High School and winner of the University entrance scholarship.

Mr. Hay is a veteran, who came to the college from the pre-matriculation preparation courses at Tyee Road. He was a member of the R.C.A.S.C.

The only position to be filled on the council now is that of athletic director and elections will be held for the purpose next week.

These students will serve on the council with Terence Garner, president; Margaret Wright, secretary; George Cumming, treasurer; Dorothy Cross, president of literary and scientific department; Jim McLagan, director of publications, and Sheila Whitemore, president of women's athletics.

The Varsity Christian Fellowship group at college has issued invitations to students to meet members of the University of B.C. group on Sunday. The gathering will be held at the college.

Clubs organized at college are: International Relationships Club, the Forum, Literary Arts Society, Music Appreciation Club, Hot Records Society, Camera Club, Players' Club, Varsity Christian Fellowship and Student Christian Movement.

Want Union Jack Prominent In Flag

SHAWNIGAN LAKE—Malahat Branch, Canadian Legion, decided at a recent meeting to oppose any attempt to reduce the size of the Union Jack to less than one-quarter of the size of a national flag for Canada. The branch urged adoption of the distinctive national flag as recommended by the parliamentary committee.

The branch also adopted a resolution favoring retention in the Civil Service Act of absolute preference in civil service employment of ex-servicemen and women on demonstrating they were capable and qualified to perform the duties required.

Remembrance Day service this year will be held in the Cobble Hill Hall, followed by a march to the Cenotaph, with A. G. B. Lewis as parade marshal.

C.N.R. Workers Asked To Subscribe To Loan

MONTREAL — "Let us, the largest group of industrial workers in Canada, set the pace for the rest of the country" said R. C. Vaughan, chairman and president of the Canadian National Railways, in a circular addressed to all officers and employees of the system soliciting their support in the forthcoming Canada Savings Bond issue.

"You may go on saving in the convenient way you learned during the war."

Weather

Cooler weather and variable cloudiness are expected today over most of the province. Thursday clear skies are looked for over the interior of the province but cloudiness over the northern coast is expected to spread slowly southeastward during the night.

Victoria and Vicinity—Clear today and Thursday. Southwesterly winds 10 m.p.h., increasing to 20 m.p.h. this evening, becoming light Thursday. Little change in temperature.

West Coast Vancouver Island—Clear today becoming cloudy tonight, northern districts and overcast spreading down the coast Thursday. Northwesterly winds 15 m.p.h. today becoming southwesterly 10 m.p.h. Thursday. Little change in temperature.

WEATHER ACROSS CANADA

To 9 a.m. P.S.T. Today

	Max.	Min.	Precip.
Montreal	52	37	
Toronto	58	46	
White River	54	30	
Port Arthur	51	43	
Kenora	53	33	Trace
Winnipeg	42	31	Trace
Brandon	34	28	
Swan River	38	30	.42
Yorkton	36	30	
Estevan	36	27	
Regina	38	33	.61
Moose Jaw	44	38	.16
Saskatoon	50	30	.10
Prince Albert	40	24	.23
N. Battleford	48	35	
Swift Current	49	40	.21
Medicine Hat	54	35	Trace
Lethbridge	59	33	.14
Calgary	57	33	.03
Drumheller	60	32	.10
Edmonton	59	36	
Fairview	56	..	
Grande Prairie	57	35	.02
Jasper	59	34	.74
Prince George	56	33	.10
Prince Rupert	52	43	.36
Kamloops	64	..	
Vancouver	61	43	
Victoria	61	39	

Ontario Would Keep Appeals To Crown

TORONTO (CP)—C. R. Magone of the Ontario Attorney-General's Department will represent this province in an appeal to the Privy Council in London, Oct. 23 against the right of the Dominion government to enact a bill prohibiting appeals in civil matters to the Privy Council.

Ontario is joining with Quebec, British Columbia and New Brunswick in the appeal. Manitoba and Saskatchewan are supporting the Dominion government.

The appeal has its origin in January, 1939, when the disputed bill was introduced in the House of Commons and given first reading. Then it was referred to the Supreme Court of Canada for a judgment as to its constitutionality. A majority judgment of that court upheld the Dominion's right to enact the bill and the opposing provinces appealed to the Privy Council, but hearing was delayed because of the war.

Deaths Mount To 23

APELDOORN, Holland (AP)—Two more boys died early today of injuries suffered Monday when a plane hit their school and set afire the gymnasium, where 27 students and their teacher were exercising. Deaths now number 23, including 21 boys, the pilot and his mother, who died of a heart attack upon seeing her son crash.

College Principal Gives Reasons For Protesting Division

There are at least six reasons why the suggestion to divide the student body of Victoria College in two sections, operating from the Normal School and the present college building is impossible to implement, Dr. J. M. Ewing, principal of the college, said in a statement today.

The statement was signed by Dr. Ewing, Prof. J. A. Cunningham, Prof. G. P. Black, Prof. S. G. Pettit and Prof. R. J. Bishop, the special committee set up by the college faculty to try and work out a timetable for classes to be held in the two buildings. The entire staff concurred in the statement, Dr. Ewing said.

The reasons advanced "why the student body of the college cannot be divided between two buildings two miles apart," are as follows:

"1. The college comprises only one faculty, namely a faculty of Arts and Science. One faculty cannot be divided between two buildings, two miles apart, although two faculties might be so divided. Every student of the college has an individual program, but these programs are closely integrated and no group or groups of students can be cut off from the rest.

"2. It is impossible to divide the college according to years, as many courses are open to both first and second-year students.

"3. In several departments there is but one instructor who has to give both first year and second year courses. These courses must frequently follow one another in successive periods.

"4. The library, which is the nerve-centre of the college, cannot be divided.

"5. Spare periods of students, now spent in study and reference work in the library, could not be so utilized by students moving back and forth between Craigdarroch and the Normal School.

"6. The forced division of the college, if this were brought about, would lengthen the college day by several hours, and would cause laboratories to run until midnight. The effect of this would be to disrupt the study time of students and very seriously to lower the value of college education."

Attlee Has Copy Of Spy Report

LONDON (CP)—Prime Minister Attlee, in a written answer read in the House of Commons today, said the Canadian government had forwarded to the British government copies of the report by the Royal Commission which investigated espionage activities in the Dominion, and efforts are being made to obtain sufficient copies to place on sale here.

Mr. Attlee said the British government was alive to the possibility of similar activities being undertaken in the United Kingdom, but he said it would not be in the public interest to disclose counter-measures.

Search For Uranium

ADELAIDE, South Australia (CP)—New deposits of uranium in South Australia are sought by scientific expeditions recently organized by the South Australia government for a three-year survey of the state's mineral resources.

The expeditions will make detailed surveys of existing deposits, the largest of which is near Mount Painter, in a waterless hill range 400 miles north of Adelaide.

The Mount Painter deposits were first located about 40 years ago by scientists prospecting for radium. The uranium was not developed until two years ago when the federal government secretly organized production there at a cost of more than $700,000.

Hope For More Suits

Hope for the suitless civilian has loomed with the announcement by army authorities that clothing priority certificates for discharged servicemen will be discontinued Oct. 31.

Capt. Jeff Baker, army relations officer at Vancouver, said certificates now current will still be valid next month, but due to the fact that most of the discharges have been made, no more priorities will be issued.

Western Electric Hearing Aid

Serviced in Victoria

No need for your "Western Electric" to be returned to the factory for adjustments and repairs.

Victoria Hearing-Aid Company
326 Pemberton Bldg. B. S. H. TYE

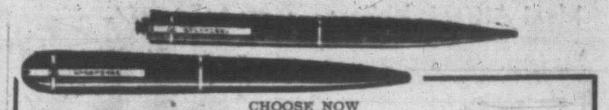

CHOOSE NOW
for Christmas Gifts
Pen and Pencil Sets
PARKER — WATERMAN — EVERSHARP
Nice Selection Now Available
Little & Taylor
JEWELERS
1209 DOUGLAS ST. (Scollard Bldg.) G 5812

OAK BAY, ESQUIMALT, SAANICH, CITY—
—a Greater Victoria Delivery Service with a reputation for promptness.
FORT AT BROAD
McGill & Orme
LIMITED
PRESCRIPTION CHEMISTS
PHONE GARDEN 1196

A lump of coal never gets out of order
KINGHAM'S
E-1124

BUILDERS' SUPPLIES
EVANS, COLEMAN & JOHNSON BROS. LTD.
1807 STORE ST. PHONE B 3105

Hurricane Fades

CHARLOTTE, N.C. (AP)—A freakish tropical hurricane, which raised havoc in Cuba with 125-mile-an-hour winds that slowed down relatively to a snail's pace before they entered Florida's west coast, virtually blew itself out Tuesday night in the Carolinas.

The Charlotte weather bureau said the storm centre, which had skated across Georgia and South Carolina at 25 miles an hour, had slowed down to less than five miles an hour by the time it hit the North Carolina border early Tuesday night in its northeasterly course toward the sea.

Only negligible damage was done to Florida's rich citrus belt whose $150,000,000 crop is due to be harvested in a few weeks.

G. H. Duggan Killed In Auto Accident

ST. JEROME, Que. (CP) — George Herrick Duggan, 84, chairman of the board of the Dominion Bridge Company and former vice-president of the Royal Bank of Canada, was killed in a highway motor accident near here Tuesday night. He was returning to Montreal from the Laurentians.

Mr. Duggan, who survived an automobile accident 10 years ago that broke his neck, occupied an outstanding position in the engineering field and was personally responsible for many of the major structural achievements that attracted international attention to Canadian engineering, including the Quebec Bridge. He was president of a number of companies.

Milk Boycott Threat

OLYMPIA, Wash. (AP) — Efforts of dairymen to increase the price of milk three cents a quart to 20 cents, effective next Monday, today faced the threat of a housewives' boycott. Mrs. Willard Alverson said a group of housewives had met with 100 per cent response from a telephone campaign among women not to purchase milk next Monday and Tuesday unless the approved increase is removed.

ONE MINUTE NEWS ABOUT JOHNS-MANVILLE

SOUND INVESTMENT CONQUERS NOISE

An accoustically treated office is an investment that really pays dividends! For instance, in one office Johns-Manville Sound Control reduced errors up to 42 per cent and increased output up to 19 per cent. Read what an executive of a well-known investment house writes: "We had Johns-Manville Sound Control installed in part of our office where numerous business machines and telephones had previously set up a terrific nerve-jangling clatter. This reduced noise in that busy room so much, that we promptly ordered J-M Sound Control for the entire office."

Thousands of offices, stores, restaurants, schools and hospitals have increased efficiency and comfort by installing J-M Accoustical Materials. If you have a noise problem, send for free J-M Sound Control booklet. Canadian Johns-Manville, 1206 Homer St., Vancouver.

SERVICE . . .
Repairs, Maintenance for
- PLUMBING
- HEATING
- OIL BURNERS
- COAL STOKERS

NOW POSSIBLE
C. J. McDowell
1000 DOUGLAS STREET

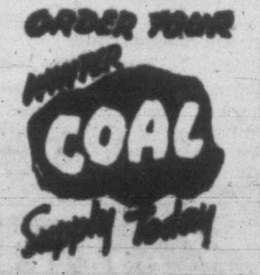

ORDER YOUR WINTER COAL Supply Today
Island and Alberta Coal
J. E. PAINTER & SONS
617 CORMORANT STREET
PHONE G 3541

PROTECT
Your Child's Health
With a
G.E. SUN LAMP
ARE YOUR CHILDREN SUBJECT TO COLDS?

Dull, cold winter days deprive your children of the Vitamin "D" from sunshine. But the G. E. Sun Lamps will provide this essential vitamin so necessary to help your children ward off colds.

Limited Supply Available
$22.00
MACDONALD'S
LTD.
CNR. VIEW AND DOUGLAS
E 1171

Preferred by those who want finer dry cleaning and a personal service.
E-7155
PANTORIUM

LARGER SIZE

DRESSES

$13.95 AND UP

YOUNG . . . SMART . . . and TRIM

SIZES
18½ to 24½
and 38 to 44

If you're looking for a dress that will look "just right" in size and style to take you to any winter occasion . . . see this collection.

COLORS
Radar blue, fuchsia, violet, green, grey, brown and black.

LARGE SIZE

WINTER COATS

$29.75 AND UP

TERMS According to Wartime Prices and Trade Board Regulations

Plume Shop Ltd.

747 YATES ST. PHONE EMPIRE 5621

Men Past 40! "Old"? Want Old-time Pep, Vim?

Want Normal, Younger Feeling?

Do you say you're "old" when weak, listless, all rundown at 40, 50, 60? Thousands of men, women delighted with a little "pepping up" with Ostrex. Contains iron, aid to normal pep. Also helpful amounts vitamin B₁, calcium, phosphorus. Introductory size only 35c! Try Ostrex Tonic Tablets for normal peppier, younger feeling, this very day. For sale at all good drug stores everywhere.

NOW!

Is the time to get rid of those empty bottles.

BEER, WHISKY, WINE, POP

Call THE

PACIFIC BOTTLE EXCHANGE

DEALERS IN BOTTLES

1326 GOV'T. G 7812

Our aim in a NUTSHELL!

SERVICE SATISFACTION CONVENIENCE

COAST Hardware

1418 DOUGLAS ST. ★ ★ ★ B-3315

Advertise in the Times

2 Lives Claimed

BISMARCK, N.D. (AP)—Two women were killed Monday night during a storm which blanketed northern and western North Dakota with from four to seven inches of snow and disrupted highway travel and forced grounding of commercial airliners.

Highway police said today Mrs. H. H. Walker, Helena, Mont., and Mrs. E. J. Fontaine, Dubuque, Iowa, were killed when the

How to Borrow at HOUSEHOLD FINANCE

Cash Loan You Get	Choose a monthly payment plan				
	6 paymts	12 paymts	15 paymts	20 paymts	24 paymts
$25	$4.39				
50	8.78				
100	17.55	$9.17	$7.49		
150	26.33	13.75	11.24		
200	35.11	18.34	14.99		
300	52.66	27.50	22.48	$17.47	
500	87.76	45.84	37.47	29.12	
700	122.87	64.18	52.46	40.77	$34.95
1000	175.33	91.68	74.94	58.25	49.92

Select the amount you need, payment plan you prefer. Visit our office or arrange your loan by phone. No endorsers or bankable security needed. Your money can be ready the same day you apply.

HOUSEHOLD FINANCE
Corporation of Canada
BACKED BY 68 YEARS OF EXPERIENCE
620 View St., at Broad
Second Floor, Central Building
G-arden 4189 VICTORIA, B.C.
W. E. Wilson, Manager
Loans made to residents of nearby towns.

Businessmen Plan To Spend Heavily On Construction

OTTAWA (CP) — Canadian businessmen plan to spend $1,170,000,000 this year on new construction, machinery and repairs and maintenance, the Reconstruction Department, disclosed Tuesday in a review of the investment intentions of Canadian industry.

The report, based on results of a survey which obtained estimates from 13,430 business establishments of the expenditures they expected to make during 1946 on capital goods, repairs and maintenance, supplements a previous review issued last June.

It lists the following amounts, by industries, which business enterprise plans to spend on new physical durable assets and on repairs and maintenance; manufacturing, $543,000,000; mining, $42,000,000; woods operations, $13,000,000; banking, $5,000,000; public utilities (including central electric stations, telephones, air, water, rail and motor transportation), $567,000,000.

Of the $1,170,000,000 total, 25 per cent was to be spent on new construction, 33 per cent on purchase of new machinary and equipment, 16 per cent on repair of buildings and other structures and 26 per cent on repair of machinery and equipment.

Of the total planned expenditure of $543,000,000 in manufacturing, more than one-half or 53.5 per cent of the outlay was to be made in Ontario, 8.5 per cent in British Columbia and 5 per cent in the prairie provinces.

Examination of these expenditures according to major industrial cities shows Vancouver fourth in the list with an outlay of $18,000,000 and Winnipeg fifth with $8,000,000.

However, with respect to investment plans indicated by the survey, the department expects that as a result of shortages resulting from reconversion difficulties and from strikes, the actual realization will fall considerably short of original intentions.

Grizzly Kills Hunter

JUNEAU, Alaska (AP)—A grizzly bear fatally mauled Slim Burns, a native, while he was butchering the carcass of a moose Sunday.

Burns and three companions had killed the moose near Skagway and Burns was cutting up the carcass while his fellow-hunters were stalking other moose nearby. Suddenly the grizzly sprang out of the bushes.

Burns attempted to thrust a .22 rifle down the grizzly's throat after firing one shot. His companions heard his screams, but found him dying when they ran to his aid. He had been scalped and his chest crushed.

Trees Now At Beautiful Stage In Saanichton Farm Arboretum

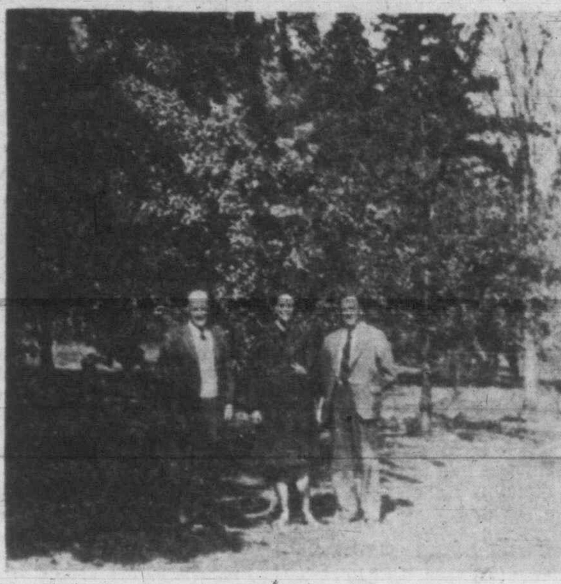

J. J. Woods, superintendent of the Saanichton Experimental Farm; Mrs. F. C. E. Ford, an interested visitor, and E. R. Hall, assistant to Mr. Woods and in charge of the botanical tree and shrub section of the Arboretum, admire the trees at the farm.

Hundreds drive by the Saanichton Experimental Farm these fall days and murmur appreciation at the beauty of the background, some stopping to enjoy the sight, and some driving in to see at close hand the myriad colors of the trees and shrubs in the Arboretum.

Situated on the west side of East Saanich road, the Arboretum forms the background for the fields of test patches of many crops. Almost 10 acres of trees and shrubs gathered from all parts of the world blend with Canadian forest in a wonderful display of ordered loveliness at this time of the year. Designed to test out ornamental trees from all over the world to see how they would thrive in this climate, the survivors, of more than 625 varieties, show varying degrees of success.

There are more than 1,000 trees and shrubs indexed and catalogued, but agronomists at the farm are seldom stumped when asked the name of a tree.

One of the most interesting specimens is the Paulownia, named after Princess Anna Paulownia of the Netherlands, which is noted for its conspicuous blossoms of violet hue. It is a fine shade tree with large leaves similar to the catalpa. Unlike the catalpa the Paulownia is rich in color in the fall.

Among the more unusual trees are the katsura, on which leaves sprout from the main stem and the euonymus or spindle tree. A corky tissue-like growth on the latter tree gives a square appearance to the branches. It is beautiful in the fall with a rich growth of red berries.

The liquid amber, a favorite of Experimental Farm experts who maintain it is not planted enough in this district, is also very gay in fall tints. A native of Central America, it produces a gum which is used extensively in the preparation of chewing gum.

All the trees now in the Arboretum have weathered many years of growth in this soil. The failures have died, so it may be assumed that any of the survivors will thrive here.

On the east side of the main highway, the park, adjoining the administration buildings of the Experimental Farm, provides a fine setting for more specimens of tree growth. The park was originally designed to run from the main highway to the sea. A driveway, the beginning of which is still maintained, is bordered with Oriental plane trees. While a few gaps point to casualties, the magnificent growth of the survivors indicate that the tree does well here.

Natural features of the park have been left. "The Dell," a natural waterway, still provides refuge for many native trees of British Columbia. Cedar trees have attained a fine growth and many other examples of native trees and shrubs are maintained. A fine display of rhododendrons, which flower continuously from February to June, occupy one side of "The Dell."

SUPERBLY TAILORED SUITS

Beautifully made, they come in plain fabric styles and in fur-trimmed models. The varied presentation is uniform only in the detail of smart workmanship. Fur trim to collar, cuff or hem includes such furs as Persian Lamb, Russian squirrel and Cross Fox. All the high shades . . . and prices start at....... $45.00

ONE and TWO-PIECE WOOLS

No visit to Mallek's is complete without inspection of these soft wool frocks in a big selection, priced from..... $16.95

FURS AND WOMEN'S READY TO WEAR
Malleks
1212 DOUGLAS

Tom Wilson, Pioneer Island Miner, Dies

Tom Wilson, pioneer up-island coal miner, Yukon sourdough and veteran of the First Great War, died Monday night in Victoria. Born in Scotland, Mr. Wilson came to Nanaimo in 1888, and worked in coal mines there and at Wellington, Ladysmith and Cumberland.

He took part in the Klondike gold rush of 1897, but returned to Vancouver Island mines.

Surviving are his widow in Victoria and one daughter, Mrs. Geo. Ball, Rocky Point.

Sooke W.I. Supports Petition On Roads

SOOKE—Members of Sooke and North Sooke Women's Institute voted to support a petition regarding roads as requested by the Sooke P.-T.A., and Mrs. J. Forrest was appointed delegate.

Proceeds from the monthly raffle will be contributed to the W.I. Memorial Fund. Mrs. W. Cains, Mrs. D. Lavender and Mrs. A. Wilson were named to work with the district nurse to arrange a well-baby and preschool-age clinic in the district. Mrs. W. Lindley reported on the South Vancouver Island District conference and kodachrome pictures were shown by Mrs. J. Bowen-Colthurst.

No Bigger Sugar Quota

VANCOUVER (CP)—S. R. Noble, federal board administrator, Ottawa, said here Tuesday that there is no prospect for an increase in Canada's sugar ration in 1947. "Control over sugar will have to be continued for a considerable time yet," he said.

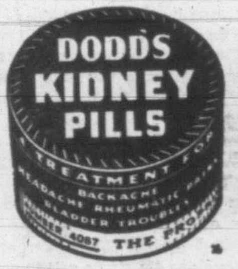

DODDS KIDNEY PILLS
A TREATMENT FOR BACKACHE HEADACHE RHEUMATIC PAINS BLADDER TROUBLES
THE PROPRIETORS

for VALUE HOME and BEAUTY

STANDARD FURNITURE
H.Q. for Home Loveliness

Give Now
★ ★ ★
To Your Community Chest

News Of The Island

More Goods Asked For Veterans

DUNCAN—A change in Wartime Prices and Trade Board regulations to enable war veterans in business to obtain a larger quota of scarce commodities is asked in a resolution passed at a meeting of Cowichan Branch, Canadian Legion.

The resolution, to be forwarded to Provincial Command of the Canadian Legion with the request that the matter be taken up with Ottawa, states that under Wartime Prices and Trade Board regulations, 80 per cent of quota goods are reserved for those in business during the war and "only 20 per cent of goods in short supply is off quota and available for distribution to veterans on the whim of the wholesalers."

"This is a serious discrimination against veterans who have gone into business, using their re-establishment credits in so doing," the resolution charges.

Members of the branch also claimed discrimination against veterans existed with regard to housing, and a committee was appointed to investigate all phases of the housing shortage.

The branch decided to attend in a body, a memorial service at St. Peter's Church, Quamichan, Nov. 10.

It also decided to ask the city to expedite the moving of the Memorial Cross on Station Street, and to provide for the addition of names of veterans killed in the Second Great War.

Thirteen new members were accepted, five of whom transferred from other branches.

Hospital May Be Used For Indians

NANAIMO—Confirmation that Nanaimo Camp Military Hospital will be used by the Department of Indian Affairs as a chest-treatment hospital for Indians is seen in a statement by Dr. P. E. Moore, superintendent of Indian Health Services, in which he referred to the hospital.

Dr. Moore said the former Nanaimo Military Hospital could not be opened yet because of inadequate staff. He added that the 200-bed hospital, serving 10,000 Indians within a radius of 50 miles of Nanaimo, urgently needed a chest specialist who would also act as superintendent of the hospital.

Ganges Property Bought

GANGES—The 40-acre waterfront property known as "The Maples" on Ganges Harbor, Salt Spring Island, has been purchased by Maj. and Mrs. S. Rose of Victoria and Miss Hilary Purdy of Ganges from Capt. M. Smith.

Wymand W. Walkem Of Ladysmith Dies

LADYSMITH — A former mayor of Ladysmith, Wymand W. Walkem, 66, died Monday in Vancouver General Hospital.

A native of Nanaimo, Mr. Walkem was superintendent of the Ladysmith Water Company until 1945. He established one of the first real estate and insurance businesses in Ladysmith, and was a past grand master, I.O.O.F., and first chief factor of the Ladysmith branch, Native Sons of Canada.

Acts AT ONCE to relieve BRONCHIAL COUGHS
Prescribed for over thirty years

PERTUSSIN—a well-known herbal cough remedy—is scientifically prepared to work internally. It not only relieves your coughing spasm but also loosens sticky phlegm and makes it easier to raise. Safe and effective for both old and young. All drugstores.

WORK BOOTS

LECKIE
PANCO SOLE 4.95

GREBB
Oil tanned.
Goodyear welt......8.95

Choose the boot particularly suited to your line of work from Copp's wide selection. We have many different types and weights by famous manufacturers, such as Grebb, Leckie, Hydro City, Sisman.

PRICED FROM
4.95 to 8.95

HEADS LOGGERS

Copp The Shoe Man
1316 DOUGLAS ST.

LACED RUBBERS

FOR SALE BY TENDER

CROWN ASSETS

TYPE OF ASSETS: 22 Buildings—11 Buildings (Area "A") and 11 Buildings (Area "D"), Prince George Brigade Camp, PRINCE GEORGE, B.C.

War Assets Corporation will receive offers to purchase all or any of the Crown-owned Buildings described below. The purchaser shall remove the building or buildings, fill in excavations and restore the ground to its original elevation, leaving the site in a neat and tidy condition in a manner satisfactory to an authorized representative of the Corporation.

11 BUILDINGS—AREA "A"
No. 1 OR's Qtrs.—C.S. 24.0x40.0 and 24.0x25.0.
H Hut 2 wings 24.0x120.0.
No. 2 OR's Qtrs.—C.S. 24.0x40.0 and 24.0x25.00
H. Hut 2 wings 24.0x120.0.
No. 3 OR's Qtrs.—C.S. 24.0x40.0.
½ H Hut 1 wing 24.0x120.0.
No. 4 OR's Qtrs.—C.S. 24.0x40.0 and 24.0x25.0.
H Hut 2 wings 24.0x120.0.
No. 5 OR's Qtrs.—C.S. 24.0x40.0 and 24.0x25.0.
H Hut 2 wings 24.0x120.0.
No. 6 OR's Qtrs.—C.S. 24.0x40.0 and 24.0x25.0.
H Hut 2 wings 24.0x120.0.
No. 7 OR's Qtrs.—Mess C.S. 36.0x40.0 and 24.0x45.0.
H Hut 2 wings 24.0x120.0.
No. 8 OR's Qtrs.—Mess C.S. 36.0x40.0 and 24.0x45.0.
H Hut 2 wings 24.0x120.0.
No. 10 R.A.P.—6 rooms 24.0x42.0.
No. 18 Coy. Q.M. Stores, 5 rms., 24.0x120.0.
No. 37 Lecture Hut, 24.0x120.0.

11 BUILDINGS—Area "D"
No. 1 OR's Qts.—C.S. 24.0x40.0 and 24.0x25.0.
H Hut 2 wings 24.0x120.0.
No. 2 OR's Qtrs.—C.S. 24.0x40.0 and 24.0x25.00
H Hut 2 wings 24.0x120.0.
No. 3 OR's Qtrs—C.S. 24.0x40.0.
1 wing 24.0x120.0.
No. 4 OR's Qtrs.—C.S. 24.0x40.0 and 24.0x25.0.
H Hut 2 wings 24.0x120.0.
No. 5 OR's Qtrs.—C.S. 24.0x40.0 and 24.0x25.0.
H Hut 2 wings 24.0x120.0.
No. 6 OR's Qtrs.—C.S. 24.0x40.0 and 24.0x25.0.
H Hut 2 wings 24.0x120.0.
No. 7 OR's Mess—C.S. 36.0x40.0 and 24.0x45.0.
H Hut 2 wings 24.0x120.0.
No. 8 OR's Mess—C.S. 36.0x40.0 and 24.0x45.0.
H Hut 2 wings 24.0x120.0.
No. 10 R.A.P.—6 rooms 24.0x42.0.
No. 11 Lecture Hut 24.0x120.0.
No. 32 Lecture Hut 24.0x120.0.

A CERTIFIED CHEQUE OR BANK DRAFT TO THE VALUE OF TEN PER CENT OF THE TENDER PRICE, MADE PAYABLE TO THE WAR ASSETS CORPORATION MUST BE FORWARDED WITH THE TENDER IN A SEALED ENVELOPE PLAINLY MARKED:

Tender No. 402-306
For 11 Buildings—Area "A"
At Prince George Brigade Camp,
Prince George, B.C.
ADDRESSED: BRANCH SALES MANAGER,
WAR ASSETS CORPORATION,
1108 W. GEORGIA ST.,
VANCOUVER, B.C.

Tender No. 402-307.
For 11 Buildings—Area "D"
At Prince George Brigade Camp,
Prince George, B.C.
ADDRESSED: BRANCH SALES MANAGER,
WAR ASSETS CORPORATION,
1108 W. GEORGIA ST.,
VANCOUVER, B.C.

TENDERS WILL CLOSE AT TWELVE O'CLOCK NOON PACIFIC TIME, OCTOBER 18, 1946.

SALE of these buildings includes only such normal plumbing, lighting and heating fixtures as may be installed therein at time of sale.
BUILDINGS to be sold for removal and restoration of the site.
ALL AREAS AND DIMENSIONS GIVEN ARE APPROXIMATE.
The tender must state the use to which the building or buildings, or materials contained therein will be put, as this will be a determining factor in deciding the acceptance of any tender.
Tenders received after closing time cannot be considered. The highest or any tender may not necessarily be accepted.
Cheques or bank drafts will be returned to unsuccessful tenderers.
The successful tenderer will, when notified of acceptance of his or her tender be required to furnish a certified cheque or bank draft for the remaining 90 per cent of his or her tender, and in addition, a certified cheque or bank draft for an amount equal to the estimated cost of restoring the site or sites, as a guarantee that he will comply with all terms and conditions of the tender. This cheque or bank draft guaranteeing restoration will not carry interest and will be returned upon the satisfactory completion of the terms of the tender.

WAR ASSETS CORPORATION
1108 W. GEORGIA ST., VANCOUVER, B.C.

NOTE: Passes for inspection of the above buildings must be obtained from the offices of War Assets Corporation, 1108 W. Georgia St., Vancouver, B.C., 964 Langley Street, Victoria, B.C., or from Mr. E. F. Biart, Prince Rupert office.

Victoria Daily Times

4 WEDNESDAY, OCT. 9, 1946

Established 1884
Published Every Afternoon Except Sunday by
Times Printing and Publishing Company Limited
Victoria, B.C.

Member of the Canadian Press Ltd.

The Canadian Press is exclusively entitled to the use for republication of all news dispatches credited to it or to the Associated Press in this paper and also the local news published therein.

Member of Audit Bureau of Circulation

SUBSCRIPTION RATES: City Delivery, $1 per month. By mail (exclusive of city)—Canada, Great Britain and United States, $9 per annum; elsewhere, $1.50 per month. One year in advance, $8; six months in advance, $4; three months in advance, $2; less than three months 75c per month.

COMPROMISE ESSENTIAL

PRACTICALLY EVERY COMMUNITY ON this continent and in other parts of the world is suffering from a serious lack of structural accommodation—schools, houses, business buildings and everything requiring walls and a roof. The various agencies charged with the responsibility of remedying this emergent condition are working together in a spirit of mutual co-operation. Some of them do not seem to get very far in their efforts to discover even an interim solution of the problem. But the will and incentive are nevertheless there. The situation in Victoria, especially as it affects the college, for instance, is far from unique. The authorities at the University of British Columbia are at their wits' end to know how to fit 8,000 students into a campus originally designed for less than 2,000. Much more perplexing and tragic than the circumstances with which the higher seats of learning are faced, however, is the plight confronting veterans and others who are trying to snatch a modicum of domestic comfort in housing quarters which in prewar times would have been considered a poor refuge for the household pet.

With these circumstances in mind, therefore, would it not be the part of wisdom for the Victoria School Board and the officials of the provincial Department of Education to get together and attempt to work out ways and means of relieving the pressure at the college by using the surplus accommodation now available at the Normal School and offered by the government? Such an arrangement, of course, would be of a temporary nature to meet the emergency. So are the arrangements which thousands of citizens have been compelled to make in the face of conditions which can be justifiably charged against the nation's contribution to victory and its share of the consequences of the war's aftermath. No solution of the problem to which the Fire Chief's announcement has imparted new emphasis will be found in demonstrations of impatience. And random estimates of how many pupils would lose their lives in case of fire at the Craigdarroch institution serve no useful purpose. In other words, this is a time for all concerned to get together on what is a vexing and urgent problem in a sensible fashion, and certainly in a spirit of compromise.

'THE CLEAVAGE'

AT THE SAN FRANCISCO CONFERence last year, and on numerous occasions since, Field Marshal Jan Christiaan Smuts, Prime Minister of the Union of South Africa, has dipped into the well of his vast experience to bring forth a fresh supply of his wisdom with which to impress upon the statesmen of the world their need to put aside all the ancient jealousies and devote themselves to the precious cause of peace. But even the last remaining participant in the deliberations at Versailles in 1919 seems to be showing signs of incipient despair as he surveys the present international scene from his vantage point in Paris. At its session on Monday he appealed to the 21-nation conference for unity and tolerance, voicing his view that its progress so far had been both "disappointing and discouraging," that the cleavage between east and west boded "ill for the future of world peace." Noting the consistency with which the Slav group and the western group had voted against one another in commission ballotting, he said he was deliberately "bringing this up" so that it could be "ventilated" and cleared up. Then the frail but dynamic little man from South Africa explained:

> "This cleavage may in time overshadow the work of the conference itself . . . We seem, in this moment of unparalleled victory, to be forming up into new camps of east and west. This would be a fatal division."

Ironically enough, it was none other than the spokesman of the Soviet Union at the Disarmament Conference in 1932 who voiced the simple suggestion to the participating nations that the only way to disarm was to disarm. But the experts in technological warfare were obviously nonplussed by a suggestion that would have denied them the privilege of devising new and better ways of killing people. So the delegate in question, Maxim Litvinov, twice deposed by Marshal Stalin since the beginning of 1939, had to take a back seat. After another World War, however, the prospect of the "fatal division" to which Field Marshal Smuts referred in Paris on Monday, carries with it the threat which the Moscow delegate to the Disarmament Conference—unwittingly, of course—had in mind. And how easy it would be for all peoples to live in peace if their statesmen were honest and straightforward with one another.

WHO IS SULKING?

WHEN THE MORNING PAPER ACCUSES the King government of sulking because it has not called another Dominion-Provincial Conference it is indulging in the narrowest form of political bias. If the term which our contemporary has employed to criticize the administration at Ottawa is the correct one to use under the circumstances, it could be applied with much more justification to the Conservative regimes of Ontario and Quebec, for on the respective doorsteps of Messrs. Drew and Duplessis the public must look for the principal cause of the last parley's failure.

Ontario's Premier resolutely refused to accept any reasonable compromise and the Premier of Quebec walked out of the conference to the accompaniment of a pointed intimation to Mr. Mackenzie King that he had more important business to attend to in his own provincial capital. With the attitudes of Mr. Drew and Mr. Duplessis in mind, therefore, what inducement remains for the Prime Minister of the Dominion to initiate new deliberations virtually doomed to failure at the outset. Does not the critic to which we have referred remember that Mr. Ilsley, in his budget speech last June, suggested that the "second best solution" of the problem would be the negotiation of unilateral agreements—but on taxation exclusively. It would be stretching the point, of course, to argue that such a method reveals an unobstructed path toward amicable agreements all round. But under no circumstances could the Finance Minister's proposal be regarded as a demonstration of sulkiness.

Nothing has transpired as far as we are aware since the last meeting of the provincial Premiers with the Dominion cabinet to suggest that the over-all picture has changed. Some of the provinces nevertheless have signified their willingness to negotiate unilateral agreements with the federal administration. But in view of the fact that such willingness represents the views of those provinces whose circumstances differ in numerous important respects, for example, from British Columbia's, every fair-minded individual will agree that hopes for success of another full conference are not overwhelmingly bright.

EMPIRE TRADE PARLEY

AS AN EXERCISE OF EXPLORATION in advance of the United Nations International Trade Conference — scheduled to convene in London on Oct. 15—representatives of the Dominions and Colonies already are deliberating in the British capital on various aspects of intra-Empire trade. They are principally concerned with the status which the imperial economic pacts negotiated in Ottawa in 1932 are expected to assume in the new concept of the world's future business relationships. Their object is to try to devise ways and means of preserving the various advantages which accrued from the operation of those treaties without militating against the policy of a general lowering of tariff barriers in the interest of world peace.

Intra-Empire preferences were, of course, designed to knit all British countries in a closer union through a balanced economic exchange of their productive resources. Their practical effect was to leave domestic manufactures in the Dominions with much the same level of protection against British goods, and to raise their tariffs against foreign goods in return for the maintenance of the free market in Britain for their raw material. The over-all quid pro quo from Britain was the abandonment of her traditional policy of free trade and the introduction of new and higher tariffs against foreign imports competing with those originating in Empire countries.

Empire solidarity and self-sufficiency in trade were supposed to travel hand in hand. Moreover, the entire world, when the agreements came into effect, was in a deflationary spin and the United States was leading the way in endeavoring to export without importing goods competitive with its own production. The Empire preferences may have served their purpose for the time being, but they also contributed their share to the establishment of blocked trading areas. It was this development that Mr. Cordell Hull did so much to break down with his reciprocal trading treaties. The present London exploratory conference thus will endeavor to find the right balance between what is known as Empire trade and international trade expansion unhampered by tariffs, preferences, blocked areas, and subsidies.

'SECRET' MEETINGS

HOW THE SAANICH COUNCIL WISHES to conduct its affairs is specifically a matter of concern for the council itself and the ratepayers it represents. But the men in office in that municipality have experience enough to realize the dangers inherent in camera sessions. When business is discussed or transacted in secret, it frequently arouses suspicions among those who are excluded. What may be entirely innocent action can assume an ominous character when it is initiated behind closed doors.

There are, of course, some matters which can be aired more freely in private and some issues from which the public derives no good through too much publicity. The reeve and councillors, however, are doubtless cognizant of the risks they run of losing the public's confidence when they carry too much of their business into committee. On the other hand, the ratepayers should recognize the fact that no meeting can be held in camera if one person in attendance is averse to such procedure. And since the men who sit on the council are the democratically-elected representatives of the residents of different parts of Saanich, it is scarcely conceivable that they would cloister themselves for the plotting of any course not in the interests of the municipality as a whole.

NOTES

Democracy can't work right until we outgrow the idea that one man can pull himself up only by pulling others down.

A woman is content if she knows she is beloved, well-dressed and pretty; a man is content if he feels successful.

So you can sell your house for a "big profit"? But where is the profit in selling any article for $1 if another like it will cost you two?

Bruce Hutchison

FREEDOM—BOGUS AND REAL

ONE OF THE MOST interesting things that Mr. Henry Wallace said in his famous New York speech has been quite overlooked in the rush. It had to do with what he called social-economic justice. The Russians, according to Mr. Wallace, are deeply concerned with social-economic justice while, it appears, we in the western world are more concerned about personal liberty. But "under friendly, peaceful competition the Russian world and the American world will gradually become more alike. The Russians will be forced to grant more and more of the personal freedoms; and we shall become more and more absorbed with the problems of social-economic justice."

This is a consummation devoutly to be wished. But in the meantime Mr. Wallace, and many more like him, seem to believe that the Russians know more about social-economic justice than we do. They enjoy what their friends here call "economic democracy" and without this, we are told, political democracy is no use—if men are not economically free then political freedom is valueless. Thus is the cart put before the horse.

FOR A MOMENT'S thought will show that, without political freedom, there can be no economic freedom. Freedom is all one thing and you can't lock it up in separate compartments. Thus, when the Russians or any other people attempt to establish economic freedom, so-called "social-economic justice," without political freedom, they end with neither. No Russian worker is free politically or economically. His trade unions cannot agitate against the government's division of the nation's wealth. He cannot strike for more pay. He cannot refuse to accept the job the government offers him but must work where he is told at wages fixed by the government. He has no more control over the government's policies than an Eskimo has over the government of Canada, and less freedom over his personal life and his daily work.

MR. WALLACE, and those who think with him, are confused in their terms of speech as we understand words in English. By our definition, the Russian does not have social-economic justice or economic democracy. He has security, which is a very different thing. No citizen of any country can be guaranteed this kind of absolute security on any other terms. The whole question—and it is becoming the basic question of our times and underlies every great international dispute—is whether we in the western world are willing to accept such terms, which Russia now offers as a new discovery, when it is, in fact, the oldest system in the world, dating from ancient Egypt.

Mr. Wallace seems to think we shall gradually accept more and more of this system. If he means that our western civilization will build more and more safeguards against the economic risks of life, he is only stating the obvious and proper trend of our system today. If he means that we shall begin to surrender political freedom in the search for economic freedom, and hence in the end lose both, he raises a much larger question, and he underestimates both the intelligence of western peoples and their will to freedom.

IN THIS ISSUE the free peoples now face a very real dilemma, as we in Canada have particular reason to know. Throughout the free nations men are at work today trying to overthrow our system entirely and substitute the Russian system. Because we are free, these men are allowed to pursue their work without interference. They use the freedom of our system in an attempt to crush freedom altogether. And this process reaches a climax of irony when these men declare, as they are declaring in Canada at this moment, that there is no true freedom here, only a sham freedom.

By our belief in freedom we are obliged to allow men to undermine and destroy freedom if they can. These men understand that very well, and laugh at our scruples, and exploit them, and seek to confound our minds with their talk of economic justice and the true freedom of communism. The Russians, for their part, find it not only amusing but incredible, for under their system of freedom the state permits no enemies who war upon it. The Russians probably think we are crazy.

THEY WILL FIND that we are neither crazy nor helpless. What they have yet to discover, and what all the local communists disbelieve, is that we accept freedom not as a remote and shadowy ideal but as a practical process of politics. We believe, and we hang our whole future on this belief, that if men are left free they will choose wisely in the end between all political and economic alternatives, or at worst more wisely than any small group of men will choose. We believe that the people of Canada, for example, will finally see just what the communists are offering us when they talk their jargon of economic freedom and social justice. We believe so deeply in real freedom that we refuse to infringe it even to protect it. We believe that freedom itself, the right of the people to choose their own system, is the only safe protection.

IF OUR ORIGINAL premise is wrong, then truly we are in grave danger. Our enemies will use our freedom to entrench themselves and destroy it. If our premise is correct, if we can trust the mind of the ordinary man, then we can be sure he will deal with this danger in his own time and in his own way. All the chaos of the world today revolves around the contest between these two premises—the communist premise that the ordinary man cannot be trusted and our premise that he must be. The ordinary man must decide the question here.

GLOBAL SURVEY

By J. M. ROBERTS JR.
Associated Press Foreign Affairs Analyst

Britain's "tentative" plan for consolidating her Middle Eastern defences far south of the present Egypt - Palestine - Transjordan - Iraq line does not imply that the Lion is through ranging the Mediterranean's shores.

It is true that the British, often accused of holding these ancient lands in durance vile, are rearranging their Suez defences in an effort to clear their skirts in Egypt and elsewhere. But talk of moving key administrative and supply bases to Kenya and Tanganyika means establishment of defences in depth, not withdrawal. And the big implication is that Africa will be developed as a primary base of supply.

(As a side issue, it is interesting to note that the "proposed" plan was not announced, but came instead from an "authoritative War Office source" who apparently made himself available to both domestic and foreign reporters in London.)

Britain's military program in the east Africa area actually began in 1942 after the Japanese had made a pass at Ceylon which did considerable damage, and when Rommel was knocking at the gates of Alexandria and Cairo. East Africa suddenly became a "rear area" for Empire forces in both the Near and Far East. Alexandria was abandoned for the time being. Haifa and Mombasa became important points of British naval concentration. First class air installations were strung out over Kenya and Tanganyika, the latter a former German territory under British mandate, to tie in with the American-developed supply system to west Africa, Khartum and Egypt.

Whether Britain is merely announcing something she began during the war, or whether she is accepting a new conception of defence in an age of atomic and aerial weapons, there is one fixed point about which the rest revolves. She is not making, nor permitting herself to be forced into, any change which opens a threat to her oil holdings in the Middle East. Those wells, refineries and pipelines are as vital to her as her navy, which depends upon them. No matter what political considerations intervene, only overwhelming force will ever separate her from them.

Letters To The Editor

OTHER AIRFIELDS

The proposed Memorial Airpark as suggested by Mr. Scott in a recent issue of your paper, appears to be a highly commendable one. The half-dozen opponents to the Gordon Head area being used by light aircraft have quoted the Patricia Bay Airport as being more or less at a short distance in relation to other cities.

Other Canadian cities have located airparks close to city centre so that to get in an hours flying, after work, one does not have to travel 36 miles by road, To mention a few:

London, Ontario, has two fields, Crumlin the commercial centre and Lambeth Field, the private airport, both within four miles of city limits.

Hamilton, Ontario, has a private field within the city and only two miles from the City Hall.

Windsor, Ontario, located right at the city limits, four and a half miles from the City Hall.

Regina, Sask., field is within 10 minutes walk of the Parliament Buildings.

Toronto has four airports, two of which are in the city limits and one within sight of the City Hall, the other on Dufferin Street, five miles from the city centre.

Aside from the fact that the Naval property at Gordon Head could be used for a landing field, it would certainly be a good buy as an investment, and the City Council should not hesitate in finalizing the deal.

A. W. SMITH,
352 Gorge Road.

FILL THAT COAL BIN NOW
PROMPT DELIVERY
Kirk Coal Co. Ltd.
1239 BROAD ST., G 3241

DIGGON-HIBBEN LTD.
ARTISTRY in LEATHER
The PERFECT GIFT
There is nothing to equal leather for lasting pleasure, wallet, case, picture frame or novelty. Have initial or monogram gold stamped to give the personal touch.
DIGGONISM—Fame is largely a matter of dying at the right moment.
DIGGON'S
1200 BLOCK GOVT. ST.

ECZEMA ITCH
Now Quick Relief!
It's true! Prompt, *almost immediate* relief may now be yours! Simply cleanse irritated skin with gentle, mildly medicated Cuticura Soap—then apply soothing, emollient Cuticura Ointment. Buy today! At druggists everywhere.
CUTICURA SOAP & OINTMENT

Appetizing
CLOVER LEAF ROLLS
USE FLEISCHMANN'S ACTIVE FRESH YEAST
LEVURE FLEISCHMANN'S YEAST
An all-purpose FRESH yeast

Made in Canada
• Yes, Fleischmann's *active* Fresh Yeast helps you bake fluffier, tastier Clover Leaf rolls. Fleischmann's works fast because it's full-strength. It saves *you* extra steps.
IF YOU BAKE AT HOME, you'll want Fleischmann's *active* Fresh Yeast—the Yeast cake with the familiar yellow label that has been Canada's favorite for over 70 years. Order some today!
Always fresh—at your grocers

SPECIALISTS IN THE REPAIR OF
Radio-Phonograph Combinations
If Your Radio-Phonograph Combination Is Not Giving Satisfactory Service Call Us Today
J. C. ROACH
SALES AND SERVICE
512 YATES STREET B 4112

M-W
NOW . . .
Mono-dors
The Modern Slab Door of Exceptional Beauty and Strength Yet Moderate in Cost
AVAILABLE FOR
IMMEDIATE DELIVERY
IN THE FOLLOWING SIZES:
2.0x6.6 2.6x6.6 2.0x6.8 2.6x6.8
2.4x6.6 2.8x6.6 2.4x6.8 2.8x6.8
For beauty, strength and modern appearance order Mono-dors now for your new home. Tell your builder you want Mono-dors.
NO WAITING
ORDER NOW - - - DELIVERY NOW
For Complete Building Supplies Call at
MOORE-WHITTINGTON LUMBER COMPANY LIMITED
LUMBER - MILLWORK - SASH and DOORS - PAINT
INSULATION - BUILDERS' HARDWARE
2614 BRIDGE ST. EMPIRE 7108

Strikes Kill Export Prospects, Need Foreign Trade, Poll Shows

By Canadian Institute of Public Opinion

TORONTO—Canada needs expending export trade and must sew it up now by getting goods into foreign markets before others settle in ahead of us—this is the considered opinion of the majority of voters throughout this country.

And Canada's chances at this needed world trade are being seriously weakened by our current strikes, in the view of an even greater majority of adult Canadians, represented in proper proportions in the latest Gallup Poll.

Interviewers of the institute asked this accurate cross-section of the public:

"Taking a long view, do you think Canada really needs to start now to sell large quantities of goods to other countries, or can this country get along without this foreign trade?"

Only 7 per cent of the total national sample think we can get along without foreign markets:

Need to start now, 62 per cent.

Need markets but need not start now, 16 per cent.

Can get along without foreign markets, 7 per cent.

Undecided and no opinion, 15 per cent.

Voters in Ontario and the prairie provinces give stronger support than other areas to the view that we must promptly get established in foreign markets. Veterans of World War I see a greater need for foreign trade than does the general public.

The extent of serious public thinking on the leading economic issues in the Canadian situation today, is indicated by the reponse to a further question asked to the same poll:

"Do you think Canada's chances of getting an equal opportunity for this world trade are being seriously hindered by our present strikes?"

Only 15 per cent fail to express a positive opinion:

Yes, seriously hindering, 63 per cent,

Yes, but not seriously, 11 per cent.

No, not hindering, 11 per cent.

Undecided, 15 per cent.

Trade union members and their families have in recent polls strongly affirmed their conviction that current strikes are justified. That labor is aware of the implications of current strikes is shown by the fact that 61 per cent of the union labor members interviewed in this poll say that strikes are hindering our chances for export markets.

The voters who said "yes, seriously hindering" or "yes., but not seriously" were then asked:

"In what way?"

Predominantly, the reasons given relate to the paralysis or slow-down of production. Many reveal concern that other countries are "getting into the markets ahead of us." Significant are the frequently-voiced comments about our failure "to fill the foreign orders that have already been placed."

Over and above anxiety concerning the financial loss, there is evidence of concern about Canada losing her good reputation: "The worst is Canada's loss of prestige." "We are not showing a good example between capital and labor." "We are losing the faith of other peoples."

World Copyright Reserved.

No More Breweries

Provincial Secretary George S. Pearson announced Tuesday following a meeting of the provincial cabinet that the province would not support applications for licenses for establishment of further breweries in the province.

Approval of the provincial government is necessary for consideration of an application for a brewery license by the Dominion government.

The cabinet's decision followed an appeal by the Veterans' Brewery Holding Ltd. for a license to operate a new brewery on property in North Vancouver. The cabinet held there were already enough breweries in the province.

Thanksgiving Holiday Changes
In Spencer's
Rural Delivery Schedules

Deliveries to Shawnigan, Cobble Hill, Sidney, etc., ordinarily made Monday, Oct. 14th, will be made
TUESDAY, OCT. 15th.

Deliveries to Jordan River, Sooke, Metchosin, etc., ordinarily made Tuesday, Oct. 15th, will be made
WEDNESDAY, OCT. 16th.

CREAM CONCENTRATE
Dorothy Gray
Copyright 1945, by Dorothy Gray (Canada) Ltd.

For Women over 30.
CREAM CONCENTRATE
for Youthful Skin Vitality!

A superbly rich, fine emollient containing genocel—a glandular young-skin ingredient which the skin absorbs with benefit. Watch in wonder as this amazing Dorothy Gray Cream Concentrate enlivens your colouring. Two ounces $5.00.

Look for these improvements in your complexion!

- A much softer, smoother-looking texture.
- Livelier colouring for muddy, sallow complexions.
- The fresh, radiant clarity of a younger skin.
- The sparkle and "bloom" often lost with the years.

Dorothy Gray

AMERICAN DESIGN OF BEAUTY — TORONTO • NEW YORK • LONDON

—Toiletries, Main Floor

DAVID SPENCER
LIMITED

Spencer's FOOD Specials

Self-serve Grocery Economies for Thursday and Friday
Have Your Grocery Order Delivered

Wild Rose
Delicious Pastry Flour
WILD ROSE

Item	Size	Price
Wild Rose Pastry Flour	7-lb. bag	29¢
Royal City Diced Carrots	20-oz. tins	2 for 23¢
Peas	Standard Quality, size 5, tins	2 for 25¢
Aylmer Baby Foods	Fruits and Vegetables, 5-oz. tins—	4 tins 25¢ Dozen tins 75¢
Sanka Coffee	1-lb. jar	48¢
Maxwell House Coffee	1-lb. tin	41¢
Nabob DeLuxe Tea	1-lb. bag	79¢
Spencer's Indian and Ceylon	1-lb. bag	65¢
Chocolate Syrup	Sifer's, 20-oz. jar	48¢
Malt and White Vinegar	Spencer's, 16-oz. bottles	2 for 25¢
Floor Wax	1-lb. tin	25¢
Steel Wool Pads	12s	2 for 15¢
Clark's Tomato Soup	tins	3 for 23¢
Aylmer Onion Soup	tins	2 for 17¢
Brunswick Sardines	tins	2 for 15¢
California Lemon Juice	6-oz. tins	2 for 21¢
Snap Powder	tins	2 for 25¢
Baker's Cocoa	½-lb. tin	13¢
Shelled Almonds	¼-lb. tin	22¢
York Boiled Dinner	16-oz. tin	19¢
Kellogg's All-Wheat	pkts	10¢
Kellogg's Bran Flakes	large pkt	14¢
B. & K. Rolled Oats	6-lb. bag	29¢
Nabob Pure Blackberry Jam	2-lb. jar	45¢
Montserrat Lime Juice	16-oz. bottle	40¢
Crosse & Blackwell Marmalade	2-lb. jar	32¢
Boned Turkey	7-oz. tin	69¢

No Charge, C.O.D. or Mail Orders Taken for These Specials

"Well-Suited for Fall"

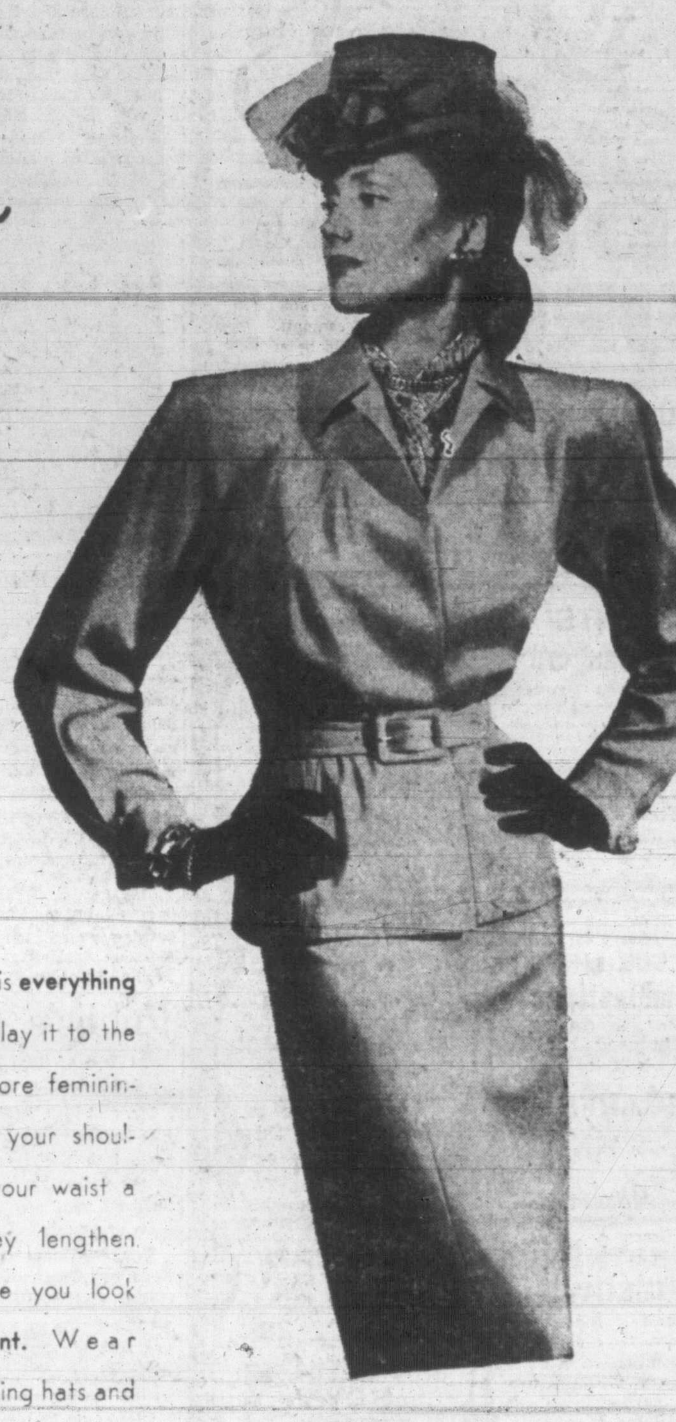

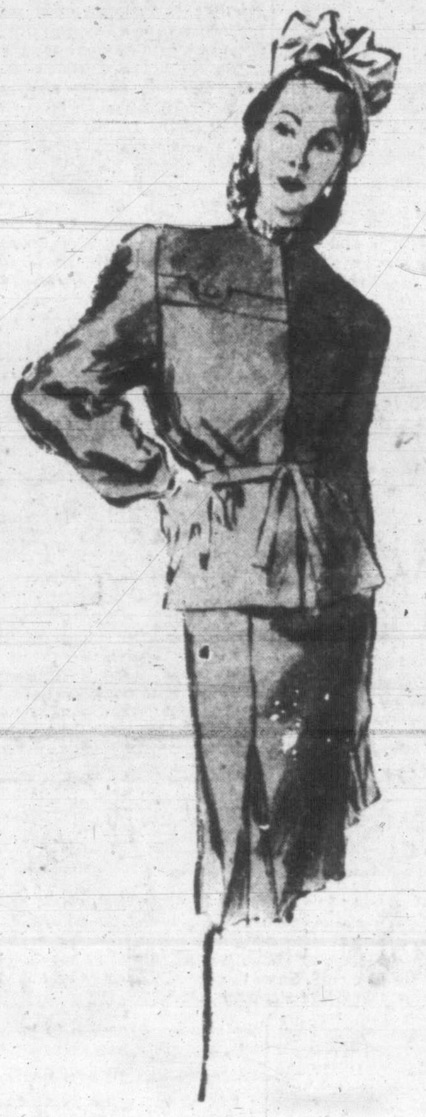

This fall your figure is **everything** and the new suits play it to the hilt. They underscore femininity. They smooth your shoulders. They give your waist a spool-slimness. They lengthen your skirt to make you look wonderfully **different.** Wear them with head-turning hats and the **highest** heels you own. Our Fashion Floor suits have all the color and caprice dictated by fashion..

Sizes 12 to 20.

from 35⁰⁰

On Our Fashion Floor

HEADS GO UNDER COVER

Fall hats are here again . . . shaped to hug your head as sleekly as your new cap coiffure, to put your curls discreetly under cover. Look for the Off-side Look, the Cap Look, the Muffled Look, the Feathered Look . . . for Derbies, Turbans, Oversize Berets. And look to our Millinery Section for exciting fall hats that will have everybody looking . . . your way.

—Millinery, First Floor

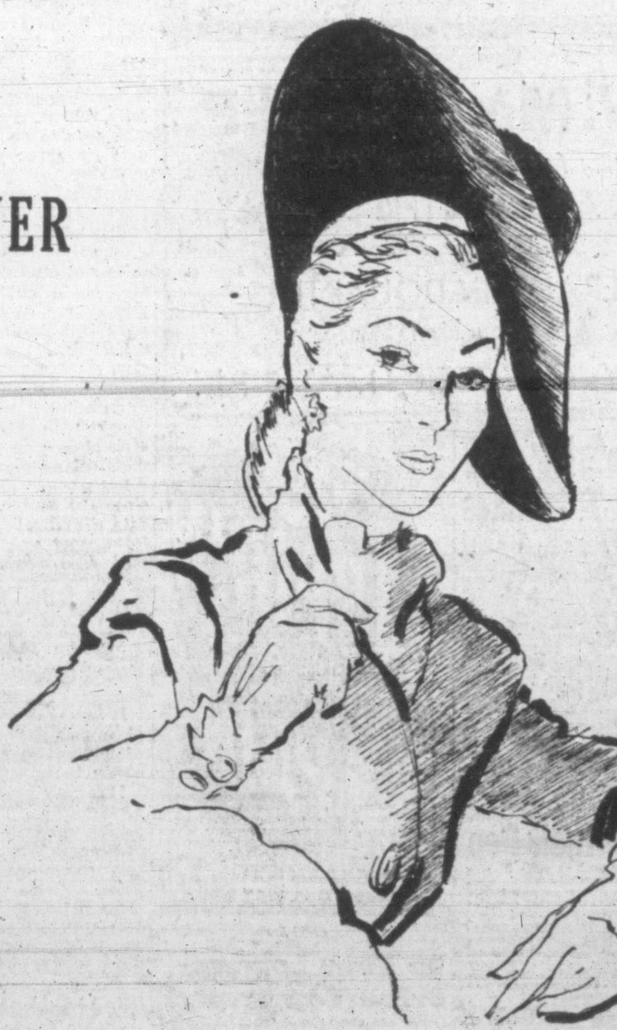

DAVID SPENCER
LIMITED

STORE HOURS: 9 a.m. to 5 p.m.
WEDNESDAY: 9 a.m. to 1 p.m.
Tel. E 4141

ODD LOTS AND SPECIAL PURCHASES

DOILY MATS
Assorted colors, 12-inch
5c

DISH CLOTHS
Multi-colored. Size 15x15 ins.
9c

Household Sandpaper
20 assorted sheets. Per package,
7c

INFANTS' Coat Hangers
Cretonne covered set of 6 69¢
* * *
INFANTS' ROMPERS
Fine cotton. Slightly shopsoiled 98¢

ALUMINUM Shoe Trees
Women's sizes 49¢
* * *
Hot Water Bottles
All rubber. First quality 69¢

MEN'S FLEECE-LINED Combinations
"Windsor" brand $1.75
* * *
SCARFS
Rayon neck scarfs with bright floral patterns 15¢

Weather-Stripping
Hair felt: 12-foot lengths 9¢
* * *
Glasbake Betty Jane 9-Piece Baking Set
Just like mothers $1.49

FEATHER PILLOWS
Standard size $1.69
* * *
Kurly-Kate
Rustless Metal Pot Cleaners 7¢

O'CEDAR FLY SPRAY
Contains D.D.T. Regular 45c 29¢
* * *
BOYS' CAPS
Fancy wool tweeds or plain velours. BIG VALUE 69¢

WE RESERVE THE RIGHT TO LIMIT QUANTITIES

THE "WAREHOUSE"
1110 GOVERNMENT ST. Near C.P.R. Ticket Office
1420 DOUGLAS ST. Near City Hall
"WE CLOTHE THE FAMILY"

R. W. Mayhew, M.P.
Parliamentary Assistant to the Minister of Finance
WILL ADDRESS THE LIBERALS
of Greater Victoria
LIBERAL HEADQUARTERS
536 Broughton Street
FRIDAY, OCTOBER 11, AT 8 P.M.

Skin Itch
Eased in 7 Minutes
Your skin has nearly 50 million tiny seams and pores where germs hide and cause Itching, Cracking, Eczema-like Rash, Peeling, Burning Skin Blotches, Pimples, Ringworm, Foot Itch and other skin blemishes. The new treatment Nixoderm soothes the itching in 7 minutes and goes right to work to aid in curbing the germs and should quickly help make your skin clearer, softer, smoother and more attractive. If Nixoderm is not entirely satisfactory, money will be refunded on return of empty package. Get Nixoderm from your druggist today—see how fast it works and how much better you look. The money-back trial offer protects you.

Men Who Get Up Nights Often Lose Their Pep
If you have to get up 3 or more times a night, your rest is broken and it's no wonder if you feel old and run-down before your time. So if you Get Up Nights or suffer from Bladder Weakness, Painful Passages, Backache, Leg Pains, Nervousness, Rheumatic Pains, Circles Under Eyes, or Swollen Ankles, due to Kidney and Bladder Troubles, you should try Cystex. Usually, the very first dose of Cystex goes right to work helping the Kidneys flush out excess acids and wastes which may have caused your trouble. To prove what Cystex may do to bring you joyous help from the pains and distress of Kidney and Bladder troubles, get Cystex from your druggist and give it a fair trial with the positive understanding that if you are not satisfied for any reason, you get your money back on return of empty package.

Advertise in the Times

STARTS WORK IN JUST 2 SECONDS
ASPIRIN
RELIEVES NEURITIC NEURALGIC PAIN
NEW LOW PRICES
12 tablets 18c
24 tablets 29c
100 tablets 79c
GENUINE ASPIRIN IS MARKED THIS WAY
BAYER

Do Your Lowers Drive You Crazy?
Lowers slip and wobble? Gums sore? Food particles get under your plate and drive you frantic? Don't endure another day of these miseries! Be wise! Follow the example of over a million grateful users and try Staze, the adhesive in-a-tube that's guaranteed to hold your lowers (uppers, too) comfortably secure—not for just a few hours—but all day—or your money back! Get generous 40c tube of pleasant, easy-to-use, guaranteed Staze at your drug store right away!

President Talks To Credit Granters

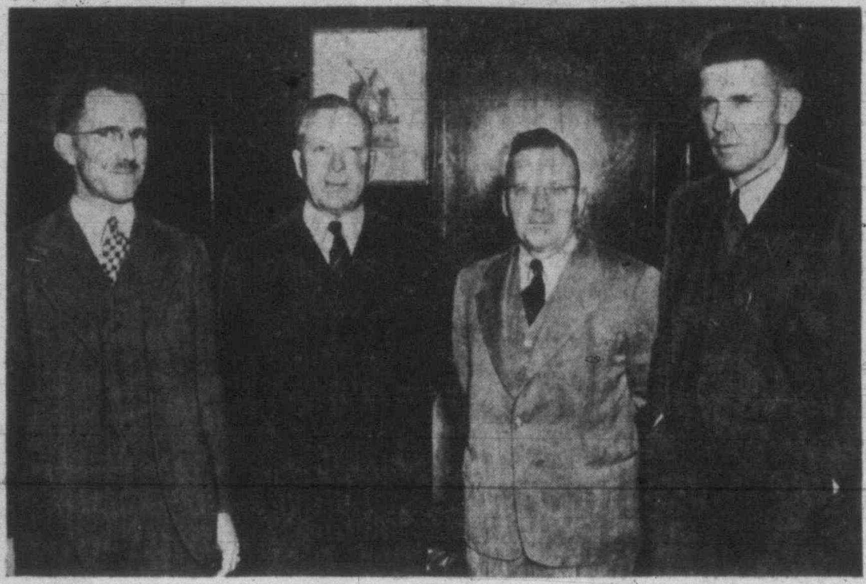

Left to right: Eric Marsden, G. W. Robinson, president of the branch; H. D. Dawson, secretary; W. G. Ellis, vice-president.

The Credit Granters' Association of Canada is prepared to support legislation regarding installment plan terms and down payments, as long as it seems necessary and is flexible enough to allow for future trends, Eric Marsden, president of the association, told the Victoria branch Tuesday at a luncheon meeting in the Pacific Club.

"We know instalment selling is sound, but we know that competition in credit is unsound," Mr. Marsden declared. He said the people of Canada were now thinking of keeping their finances in good shape, and saving regularly.

The association, Mr. Marsden said, planned to recommend a national community credit policy, which would call for definite understandings between merchants regarding instalment plan credit. He said the association also would recommend formation of a standing committee, including representatives of credit granters, boards of trade, buyers' groups, labor councils and management, to consider an over-all policy for credit granting, and to decide whether credit should be limited or extended in future years.

Mr. Marsden advised credit granters to keep an open mind regarding future trends. Predictions that tremendous supplies of goods would be available soon after the end of the war, and that 8,000,000 would be unemployed in the United States during a reconversion period, had proved wrong, he said, and it was impossible to foretell the future.

He also emphasized the desirability of clear thinking on present problems and of the utmost co-operation among credit granters.

Public's Credit Good, But It Still Pays Cash

(First of Two Articles)

By MARC J. PARSONS

Mr. and Mrs. Jack Canuck are just beginning to feel their way back into the credit structure of the nation. And the nation's business men are waiting with open arms to receive them.

The individual credit of millions of Americans—of big incomes and small—is excellent, credit experts agree. The chances are that the buying public will make more and more use of it in the coming months.

Right now, however, several important considerations are holding them back. First and most important is the scarcity of goods normally bought on credit, either as charge purchases or by installment buying. Another retarding factor probably is the Wartime Prices and Trade Board order which sets down-payment requirements fairly high and limits the pay-off period.

$16.95 ON CREDIT
BUDGET TERMS or CHARGE
156.70
SOLD ON EASY TERMS ONLY $2.00 WEEKLY 52 WEEKS TO PAY

With retail sales soaring in Canada to $7,000,000,000, credit sellers are looking for their share of business that's been boomed by pent-up demand. The easy-payment signs hang high in the U.S. on everything from fur coats to watches, as shown in the samples above clipped from current advertisements. Soon the credit tag may be added to private airplanes, too.

CREDIT BUSINESS UP

Retail selling organizations already are noting an increase in charge and installment sales over the lean war years. Figures indicate that such buying is just beginning to approach the prewar volume, but in view of the tremendous increase in total sales volume, credit selling has a long way to go before it really gets its share of the postwar business.

In 1938, a good prewar year, total retail sales reached $4 billion, of which $2.7 billion was in cash, $1.3 billion in charge sales and installment buying. By 1945, the last full year for which figures are available, the total sales had jumped to $7 billion, reflecting increases in population, earning power and pent-up demand. Of this amount, the overwhelming majority was bought with cash. Charge sales were above prewar, while installment sales were down.

But partially completed figures since the first of the year indicate a gradual increase in both installment and charge account buying. Inquiries by merchants for individual credit ratings from the local credit bureau are equal to or above 1940 levels for the first months of the year. This is generally true of all of the 1,400 odd members of the Associated Credit Bureaus of America.

Credit men in general are welcoming a return to that form of buying. In fact, they are looking for new ways to corral credit and installment business, both now and in the future. One of the United States' largest installment finance companies, which got its start in the automobile business, already is making a bid for the future personal airplane business. They will finance airplane purchases and even are willing to throw in insurance and special service along with the time-payment contract. Up to now the only way you could buy a private plane has been on a cash-in-advance basis.

Credit men aren't afraid that another depression will leave their account books piled high with bad debts. The last one wasn't too bad, they claim, and they have an undying faith in the average Canadian to pay his bills promptly and in full.

DEPRESSION DEBTS PAID

During the worst years of the depression, bad debts in retail credit sales never were more than 1.5 per cent of the total volume of such sales, and most of these bad accounts eventually paid off, some of them as late as the war years when merchants unexpectedly found themselves receiving money for some of the very few accounts they once labelled as "non-collectable."

On the average, less than .4 of one per cent of the credit sales turn out to be bad, and today the average is even below that, as low as .1 of one per cent in some cases. Credit business is good business, credit men feel.

This doesn't mean that you can walk in and get credit for anything you want to buy. It only means that if your credit is good, you can buy that way, and that if you never have established a credit rating, but credit bureau records have nothing against you, you will in all probability get what credit you want.

To Produce Plays

Malcolm MacDonald was elected president of the Victoria College Players' Club, Tuesday.

It was decided to produce plays this year despite the lack of auditorium facilities for either rehearsals or production.

Honorary president is Prof. R. J. Bishop and Ron Wilson was made vice-president. Secretary is Frances Watt.

A committee was named to select suitable plays for production, consisting of Margaret Hurst, Pete Wyllie, Sheila Boyd, Pat Hamilton, Dick Parsons and John Redford.

'Sis Hopkins' Dies

LAKE GEORGE, N.Y. (AP)—Mrs. Rose Minzey, 68, who as Rose Melville appeared on the American stage more than 5,000 times in the title role of the play "Sis Hopkins," died Tuesday at her home here.

She played the "Sis Hopkins" role from 1900 to 1918, appearing before an estimated 5,000,000 persons.

This Business Is GOING TO THE DOGS
WE DELIVER
TO YOUR DOOR ALL TYPES OF
DOG and PET FEED
At Reasonable Prices
No Order Too Small . . . No Order Too Large
PROMPT DELIVERY
WE DELIVER . . . YOU SAVE
The Consolidated Dog & Pet Feed Co.
B 4614 B 4614

Kiwanians Approve Boys' Work Program

Approval of a boys' work program for 1946-47 which will provide recreational activities for youths between the ages of 11 to 17, was given by members of the Kiwanis Club at the Empress Hotel Tuesday.

The program submitted to the club by Walter Juene, chairman of the boys' work committee, will provide facilities to underprivileged boys to learn craftwork such as model building, metal work, plastic molding, photography and woodworking. The boys will also be given physical instructions and swimming lessons by a qualified instructor.

The classes will be held at the Y.M.C.A. and each boy chosen will have to go through the physical and club program and will have to put in a regular attendance.

The club, however, has not yet decided how many boys it will look after, but it is understood that the group will consist of between 30 to 50 boys.

It was also suggested that the Kiwanis Club take over the Y.M.C.A. camp at Glinz Lake for exclusive use for two weeks in the summer. This matter was left over for further consideration, and will depend on what size budget the club approves.

The program also calls for the appointment of a club class leader to look after the boys' activities on the gym floor, in the pool and in the club and craftroom.

Venetian Blinds
Made to Order
E 7915
1113 Fort
PACIFIC VENETIAN BLIND CO.
Perfect Light and Shade Control

Unusual Birth

BROMLEY, Kent, Eng. (AP)—A physician said a baby girl was born alive and well Tuesday night only four and a half months after her mother had become pregnant. The child—weighing one pound and four ounces—was delivered at home, taken to a hospital and placed in an oxygen tent. The 25-year-old mother was reported well.

Chest Colds
To Relieve Misery Rub on Tested VICKS VAPORUB

SOIL-OFF
the original liquid paint cleaner—made by a woman
Soil-Off thoroughly cleans painted walls and woodwork like dusting. It's ready to use—no muss—no fuss. Soil-Off deodorizes and disinfects. It's absolutely safe . . . and seals the pores of the paint against peeling and flaking. Get Quick and Easy Soil-Off today!
Guaranteed by Good Housekeeping
NO WATER
NO RINSING
NO DRYING
SAVES ½ YOUR TIME

WIN YOUR FAMILY'S PRAISE!

BOY! LUCKY FOR ME AUNT JEMIMAS ARE EASY TO DIGEST 'CAUSE I SURE GO FOR THEM!
AUNT JEMIMA PANCAKES
AUNT JEMIMA PANCAKES

Reg. size pkg. or 3½ lb. Economy Bag

Serve AUNT JEMIMAS OFTEN!
PANCAKES OR BUCKWHEATS

Good for you-Digestible as toast!
The Quaker Oats Company of Canada Limited

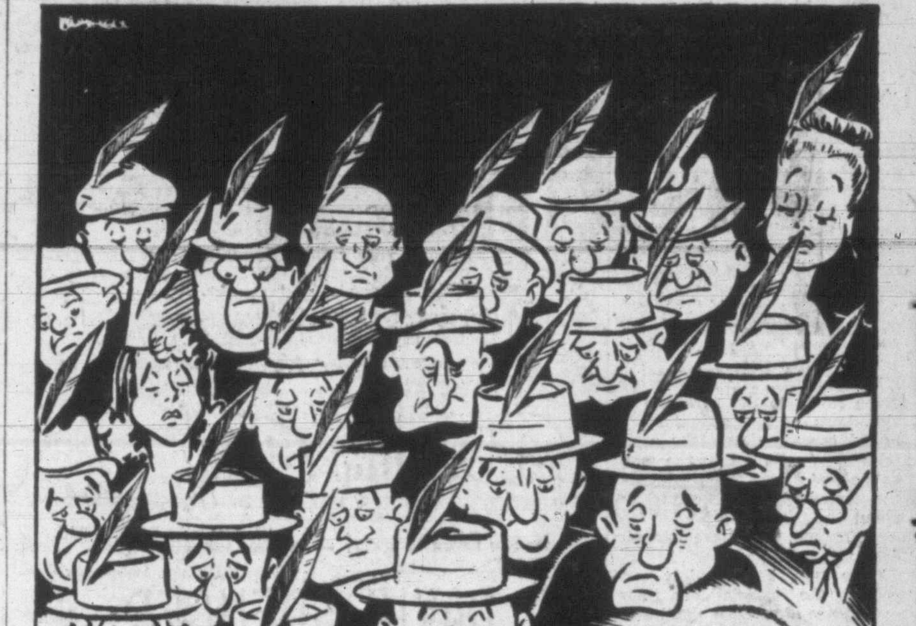

"MINE BLEW AWAY!"

Support your COMMUNITY CHEST
THIS ADVERTISEMENT SPONSORED BY
SILVER SPRING BREWERY
Subsidiary of Coast Breweries Ltd.

CALM JUMPY NERVES
YOU NEED MORE
LIVER BILE

Science says two pints daily, yet many get only one.

Liver bile helps digest your food and provides your body's natural laxative. Lack of bile causes nervousness, headaches, constipation, indigestion, loss of energy. For glowing health tone up your liver and get needed bile with proven Fruit-a-tives. Canada's largest selling liver tablets. Made from fruits and herbs.

FRUIT-A-TIVES LIVER TABLETS

Charges Saanich 'Out Of Order' In Secret Sessions

"We're not here for our own amusement. We're ratepayers and we want to be heard," Sydney Pickles, president of Ward 6 Saanich Ratepayers' Association and chairman of the Saanich Rural Water Board, told the Saanich Council Tuesday night when he was first refused permission to address the council.

"What is this? A gag-rule? I haven't attended one meeting of this council in which there has not been a secret session," he said.

The outburst came after business on the printed agenda had been dealt with and Reeve A. G. Lambrick called for a motion to go into committee.

Mr. Pickles, who had sat through the meeting with three others in the public gallery, jumped to his feet and made the charge that the council was out of order in holding a "secret session."

"I want to address the council," he said.

"I'm sorry, but you cannot speak," Reeve Lambrick ruled.

"And why can't I?" Mr. Pickles asked.

"You have not given the council written notice 24 hours in advance of the meeting of your desire," he was told.

Mr. Pickles asked how ratepayers could tell when there was going to be a meeting. He said the meetings should be advertised in the local press, but the reeve said no other council took such action.

Finally, on motion of Councillor John Oliver, seconded by Councillor J. W. Casey, Mr. Pickles was given permission to address the council.

Invite Minister To Discuss Ward 6 Secession Petition

The Minister of Municipal Affairs will be requested to attend a meeting of the Saanich Council to discuss the petition now before the provincial government from Ward 6 to secede from the municipality, it was decided at a meeting of the council Tuesday night.

The action was carried by a motion which was opposed by Councillors John Oliver and George Austin. They wanted the minister to discuss the secession movement generally.

Lengthy discussion on the subject and the motion came when Councillor W. C. Kersey of Ward 6 reintroduced a motion which did not receive a seconder at the last meeting of the council, that it be recommended to the minister that Ward 6 be granted its secession petition.

Again it failed to receive a seconder.

Councillor Austin thought no councillor should "oblige" himself to second the motion. It was purely a matter under the Saanich Relief Act for the provincial government to deal with.

Councillor Kersey said the council would not be taking any action if it passed the motion. It merely would be giving the minister some guidance in dealing with the question. The minister had requested guidance from the council.

Councillor J. W. Casey said he would not oppose the petition provided Ward 6 showed him that seceding from the municipality was the right thing to do.

Councillor Thomas Alexander said he would deal with the question too, if he could be sure the rest of the municipality would "stick together." He did not want to see Saanich broken up "into a bunch of Balkan states."

Councillor John Oliver stressed that before any motion could be passed, one already on the records to the effect that the council would not take any part in the secession movement, would have to be rescinded.

This action was not taken and the motion asking the minister to meet the council was carried, moved by Councillor Casey and seconded by Councillor Robert Noble.

Will Not Withdraw Yet From Elk Lake Water Negotiations

Saanich Council will not withdraw from negotiations with the city regarding the Elk Lake water supply system, it was learned at a meeting of the council Tuesday night.

The Saanich Rural Water Board which is seeking incorporation to service that area of Saanich peninsula north of the north end of Elk Lake with water from the former R.C.A.F. supply system at the lake, was informed by letter of the council's feeling on the matter.

Sydney Pickles, chairman of the water board, revealed the contents of the letter when he requested permission to address the council at the conclusion of ordinary business.

He said he had been informed by letter that because the municipality had vital interests in the Elk Lake water question the council felt it could not be withdrawn from negotiations with the city. He asked what were the vital interests.

Reeve A. G. Lambrick replied that it was only natural the council was interested in the question with the lake being in the municipality.

Mr. Pickles asked if the council feared the municipality's wells at Cordova Bay would suffer when large quantities of water were pumped from the lake.

He was advised there was no fear of that, and if there was, it would not affect the northern end of the peninsula.

The council then assured Mr. Pickles that when the water board was incorporated and qualified to deal with the servicing the northern section of the peninsula with water from Elk Lake, it would not hinder the board in any way.

"We want to see you get water just as much as you want it," Reeve Lambrick said.

SIDE GLANCES

By Galbraith

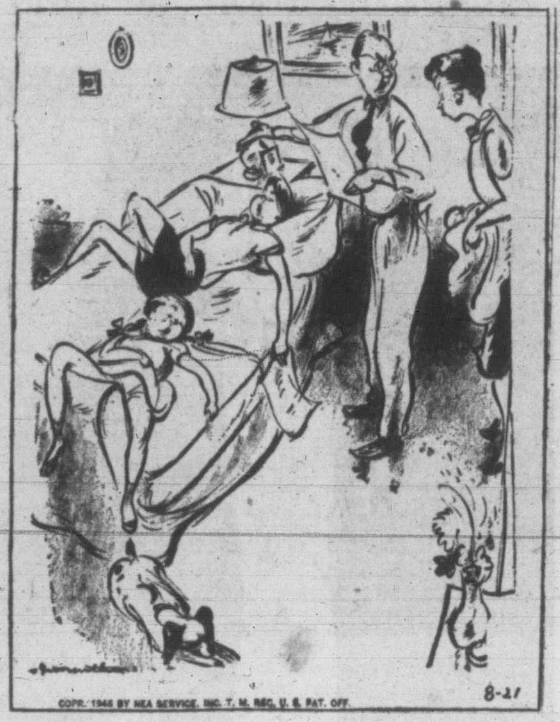
COPR. 1946 BY NEA SERVICE, INC. T. M. REG. U. S. PAT. OFF.

8-21

"I appreciate a gag once in a while, but falling asleep when I try out my after-dinner speech isn't funny—can't they ever be serious?"

Propose Park On Gordon Head Site

Nineteen and a half acres of land at Gordon Head which comprised the R.C.A.F. wireless transmitter station may be turned into a municipal park as a result of a suggestion by Councillor Robert Noble at Tuesday night's meeting of Saanich Council.

War Assets Corporation wrote the council, stating the property was surplus to requirement and giving the municipality until October 15 to state whether or not it wanted to purchase the acreage and its buildings and services.

Councillor George Austin asked if purchasing the property would conflict with the movement under way to acquire the Gordon Head army camp as a possible site for an air park.

Reeve A. G. Lambrick said it would not. This property was some distance away, he said.

Councillor Noble as chairman of the parks committee then suggested the property might be used as a park for the district, and it was agreed a committee should visit the site and investigate the feasibility of turning it into a park. The committee chosen was Councillors Noble, J. Len Hobbs and Thomas Alexander.

"PATCH TEST" PROVES
YOUR SKIN CAN LOOK
YOUNGER, LOVELIER
Instantly!

IS your skin a little oily, or dry? Do you have any blackheads, big pores? Choose the *most troublesome* part of your face—and make the Lady Esther "Patch Test"! The "Patch Test" will *prove* to you instantly—*by a single application of Lady Esther Face Cream* that this *one* cream is all you need for a lovely, radiant, baby-smooth skin!

1. To make the "Patch Test" just rub a little Lady Esther 4-Purpose Face Cream on one small section of your face. Your forehead, your chin, or one cheek.

2. Now wipe it off—and *compare* that patch of skin with all the skin around it! See how much fresher and clearer it looks—how much *younger-looking!*

3. *Touch* that place! Feel its new velvety smoothness! The rough flakes are gone! What a difference Lady Esther Face Cream has made in that one patch of skin!

4. If my face cream can make such a radiant difference in *one patch* of skin—imagine how much lovelier your *whole face* will look! Try the "Patch Test" today!

MY ONE CREAM DOES THE 4 THINGS
YOUR SKIN NEEDS MOST FOR BEAUTY!

Every time you apply Lady Esther 4-Purpose Face Cream, it (1) thoroughly cleans your skin. (2) Softens it—loosens and absorbs dry flakes. (3) Helps nature refine the pores. (4) Leaves a smooth, perfect base for powder.

Seeing is believing! So get a little jar of Lady Esther Face Cream tonight, and make the "Patch Test". See why millions of lovely women now use this *one cream* for complete daily care!

TUNE IN Lady Esther "Screen Guild Players" Monday nights, CBS.

Lady Esther 4-Purpose Face Cream

Is this your DATE'S-EYE VIEW?

Sure — we know why you don't feel like smiling.

Perhaps Feen-a-mint will help. It's the modern chewing laxative — deliciously mint-flavored, with a gentle, yet really effective laxative action. Never upsets you. Taken at bedtime it won't disturb your sleep. Millions use it. Get Feen-a-mint at any drug counter.

2-47

Recipe for a quick and HEARTY BREAKFAST

NABISCO SHREDDED WHEAT
100% WHOLE WHEAT
The original Niagara Falls product baked by THE CANADIAN SHREDDED WHEAT COMPANY, LTD. NIAGARA FALLS, CANADA

Breakfast's on in seconds when it's Nabisco Shredded Wheat! With fruit, sugar and top-milk ... *there's* a dish to make anyone feel "set up" till noon! *Nourishing* as a hot cereal! Delicious! Refreshing! For *Nabisco* Shredded Wheat is the *original* Niagara Falls product ... just the *natural* whole wheat steamed ... shredded ... baked!

SW-158

VENTRILOQUIST: Speaking for myself, Mollé's the one slick trick to lick tough whiskers like mine. Only Mollé will tame 'em.

NOT SO DUMMY: You sure put the words in my mouth when I say 'Mollé's swell for tender skins too.' Its special protective film lets the razor sail along ... guards against nicks and scrapes.

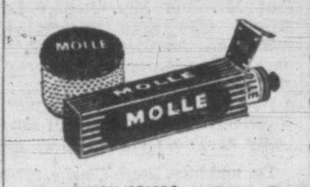

MOLLÉ EXTRAS
- Extra convenience. No brush, no fuss, no bother.
- Extra rich body that stays moist till you've finished shaving.
- Extra value. "Prove it" size, 29¢.

FOR TOUGH BEARDS & TENDER SKINS MOLLÉ brushless

Canada Savings Bonds SOLD HERE

You who spend know how to save

By far the greatest proportion of the family income is spent by women—it's women who shop around to get the best return for their money—it's women who know a good thing when they see it!

That's why you Canadian women are not going to pass up the chance of putting your money into Canada Savings Bonds—successor to the Victory Bonds and War Savings Certificates which enabled you to put away savings that otherwise would have been spent ... protection for a rainy day ... money to help make your dreams come true.

CANADA'S FINEST INVESTMENT

You can buy Canada Savings Bonds in units of $50, $100, $500 and $1000. You may buy up to $2000 per person. They pay 2¾% interest each year for 10 years. Your bonds will be registered in your own name, providing protection against loss. You can cash Canada Savings Bonds at full face value, with interest, at any time at any branch in Canada of any chartered bank. They are better than any comparable form of saving ... providing a higher return than you can get today on any investment as safe and cashable.

HOW TO BUY

You can buy them at any bank; authorized investment dealer; stock broker; trust or loan company—for cash or by the monthly Savings Plan. Where your employer offers a Payroll Savings Plan you can buy Canada Savings Bonds by regular deductions from your pay. But please remember this point—These are "Serve Yourself" Bonds. This time there will be fewer salesmen. They will not be able to call on everyone. So it's up to you to take advantage of this fine investment opportunity—without delay.

8 out of 10 will buy again

Personal Notes

Mrs. Hugh Johnston of Edmonton is the guest of her sister, Mrs. Trevor G. Roberts, 1321 St. David Street.

Mr. and Mrs. Harry Beach of Mission City, B.C., are visiting Mrs. Beach's mother, Mrs. James Paterson, Belcher Avenue, for several days.

Mr. and Mrs. W. Hobart Molson entertained friends at their Rockland Avenue home at an after-five party Tuesday and again this afternoon.

Mr. George Southwell returned to his home in Vancouver after spending a week as the guest of Dr. and Mrs. J. B. Munro, Belmont Avenue. Mr. Southwell, a former resident of Victoria, will be remembered as the artist who painted the murals in the Parliament Buildings some years ago.

Word has been received here that Mr. and Mrs. Robert L. Smyth, who were transferred from the American Consulate here to the American Embassy at Chungking, China, a little over a year and a half ago, have now transferred to the American Embassy at Tsientsin, China.

Dr. and Mrs. Hugh Clarke, 1216 Montrose Avenue, will entertain Friday evening with a post-nuptial reception in honor of Dr. and Mrs. A. Gordon Brown, who returned recently from their honeymoon. The bride is the former Miss Frances Clarke.

Mrs. Beth Wait, 2934 Dean Heights, left Tuesday afternoon for Vancouver where she joined 32 members of the Women's Benefit Association who left the mainland city this morning by private bus for Miami, Florida, to attend the Quadrennial Supreme Convention of the association to open there Oct. 20.

Penelope Rae were the names given to the infant daughter of Mr. and Mrs. Ray Butt, 1262 Oakmount Avenue, at a christening ceremony at Christ Church Cathedral recently, with Dean Spencer H. Elliott officiating. For the ceremony the baby wore a lovely christening gown, an heirloom in her father's family. Godparents were Mrs. R. Elves, Mrs. G. Mitchell and Mr. Hayward Butt.

Mr. and Mrs. Charles S. "Barley" Humber with their two little daughters, Jane and Judy, arrived in the city last week from Seattle to make their home. They are residing at 50 Beach Drive. Mr. Humber's mother, Mrs. Gertrude Humber, has also returned from Seattle to make her permanent home in Victoria. At present, she is the guest of her son and daughter-in-law, Mr. and Mrs. Maurice Humber, View Royal.

Mr. and Mrs. Robert Rattray, Wilkinson Road, entertained recently at a coming-out party for their only daughter, Irene. Dancing was enjoyed at the Crystal Garden, following which the party returned to the Rattray home for refreshments. Among those present were Mr. and Mrs. Arthur Crealman, Mr. and Mrs. Richard Roe, Mr. and Mrs. George Bone. Mr. and Mrs. A. Hogue, Misses Mena and Garzi Underwood, Marion Rousey, Nora Cliff, Nell Little, Messrs. Jimmy Kennar, Ray Thomas and Wilfred Rattray.

Mrs. David Burnett, Edgeware Road, assisted by her daughter, Mrs. W. Simpson, entertained recently for her granddaughter, Miss Doreen Burnett, an October bride-elect. The honor guest, her mother, Mrs. J. W. Burnett, and Mrs. George Eade and Mrs. M. Thompson, mother and grandmother of the groom-elect, received corsage bouquets, and a chenille bedspread was presented to Miss Burnett. Others present were Mesdames R. Simpson, S. Mars, J. Burnett, J. Primrose, W. Dunford, E. Davies, W. Cruichshanks, S. Souter, E. Jackson, L. Buchanan, J. Boughey, Glancey and Misses Ruby Burnett, Louise Walton and Marion Davies.

Engagements

Announcements to appear under this heading will be accepted at the Times Advertising Department. Minimum charge $1.50 for 10 lines, and 15c for each additional line.

Mr. and Mrs. Z. Worthington, 440 Michigan Street, announce the engagement of their only daughter, Margaret Norma, to William Allan, elder son of Mr. and Mrs. W. Allan, 603 Toronto Street. The wedding will take place Monday, Oct. 21, at 8 p.m., in the Christ Church Cathedral.

Mr. and Mrs. David Scott, 1615 Belmont Avenue, are pleased to announce the engagement of their youngest daughter, Aliphine Verbena, to Mr. Alfred John Smith, son of Mr. and Mrs. Arthur Smith, Courtenay, B.C. The wedding to take place Nov. 9, at 8 p.m., in the First United Church, Victoria, B.C.

Ration Coupons

Ration coupons valid Thursday are: Butter, Nos. R18 to R21 and B26 to B28 (in No. 6 book); meat, Nos. Q1 to Q4 and M51 to M54 (in new ration book); sugar, Nos. S1 to S25 (No. 5 book) and S26-S30 (No. 6 book).

Coupons expiring at the end of October are: Butter, R18 to R21 and B26 to B28; meat, Q1 to Q4 and M51 to M55. This leaves only sugar coupons still valid in Book No. 5.

Hold Social—Mrs. L. Smith, Rose Street, assisted by her sisters, Mrs. V. Foot, and Mrs. F. Bossom, was hostess when the Lucky Eleven Club met recently. Those present were Mesdames K. Behnson, J. Sage, J. Gooderham, A. Holding, E. Limer, E. Ashe, E. Greaves and B. Watson. Next meeting will be held at the home of Mrs. Gooderham, Prior Street.

To Take Study Course In New York

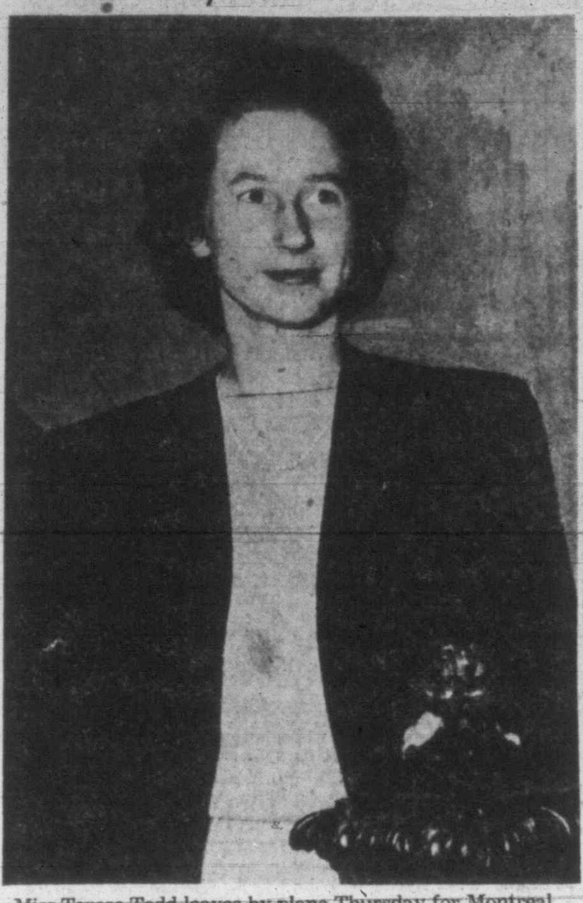

Miss Terese Todd leaves by plane Thursday for Montreal, where she will spend a few days with friends before going on to New York City to take a course in the School of Modern Photography. Miss Todd, the daughter of Mrs. William C. Todd, 944 St. Charles Street, has studied photography under William Mortensen, Laguna Beach, Calif. She expects to be in the east six months.

Many Visitors Attend 'Y' Tea, Sum Of $211 Is Realized

Bright autumn sunshine brought a record number of visitors to the Y.M.C.A. membership tea held Tuesday afternoon in the members' lounge. A sum of $211 was realized.

Mrs. Walter Walker, president of the ladies' auxiliary, assisted by Mrs. W. C. Wells, the vice-president, and Mrs. Edwin Tomlin, convener of the tea, welcomed guests in the spacious hall.

Afternoon tea was served in the lounge, decorated with masses of Michaelmas daisies, goldenrod and dahlias. Before the fireplace an arrangement of purple and blue hydrangeas and goldenrod was much admired. Floral arrangements were in charge of Mrs. D. McAdie.

The tea table, covered with a lace cloth and decorated with coral Baby Royal shaded dahlias and ivory tapers in silver holders was presided over by Mrs. H. L. Smith, vice-president, Women's Canadian Club; Mrs. Alfred Carmichael, president, Provincial Council of Women; Mrs. J. W. L. Price, president, University Women's Club, and Mrs. A. C. Brand, vice-president, Y.W.C.A. board of directors.

Mrs. Fred Fisher convened tea arrangements, assisted by Mesdames A. Dixon, B. Carruthers, W. W. Martin, J. Dickson, J. Johnson, J. Barracough, A. C. Clarke, G. L. Duncan, S. Winterbottom and A. Johnston.

A musical program arranged by Mrs. R. D. McCaw included piano duets by Elizabeth Harding and Madeline Collis; piano solos by Pearl Scott and June Bregoliss; musical trio, Edith and Bobbie McGill and Joan Molloy; vocal solos, Irene Byatt and whistling numbers, Mrs. Frank Thomas. Accompaniist were Miss Ethel James and Miss June Bregoliss.

Mrs. Raymond Parfitt and Mrs. E. G. Rowebottom were in charge of door receipts.

Vancouver Bride For Hugh Gaskell

Miss Edith Isabel, youngest daughter of Mr. and Mrs. W. H. Parker, Vancouver, exchanged nuptial vows with Hugh Trayes, only son of Mr. and Mrs. Clare Gaskell, Royal Oak, in a service read by Rev. G. P. Gower at St. Paul's Church, Vancouver, Oct. 5.

Given in marriage by her father, the bride was gowned in white net, featuring lace bodice. Her floor-length veil was held by a bandeau of orange bossoms and she carried a bouquet of red roses, while camellias and heather.

Wearing a gown of pale blue net over taffeta was Miss Edna Taylor, first bridesmaid. Miss Elizabth Gaskell, sister of the groom, also attended the bride in a gown of rose pink. They wore matching headdresses and carried colonial bouquet.

Harold Parker, the bride's brother, was groomsman and ushering were Earl Hanson and Thomas Watson.

A reception followed at the home of the bride's parents where 50 guests were welcomed. The groom's father proposed the bride's toast.

Mr. and Mrs. Gaskell left for a honeymoon at Cameron Lake and on their return will make their home in Victoria.

For traveling the bride wore a pale blue dressmaker suit, cerise hat, grey topcoat and black accessories.

Women Believe In Private Enterprise Mrs. E. Hardy Says

Because Canadian women are individuals at heart, private enterprise is a vital necessity to their way of life, Mrs. Edgar D. Hardy, vice-president of the International Council of Women, said in an address today before the Canadian Chamber of Commerce luncheon meeting in Winnipeg.

"At heart the Canadian woman believes in private enterprise," Mrs. Hardy said. "Just try to tell her how to run her home or train her children and see the results."

In comparing private and public enterprise, she pointed to the former as "a responsible development under which the individual can by his own choice and within the limits of public welfare, give full expression to his energy and ability in the conduct of his or her business and personal life."

Where public enterprise exists, the state is dominent and the citizens serve the state.

OUR RESPONSIBILITY

"Our tendency of expecting the government to do things for us," Mrs. Hardy continued, "in the end, will give any government greater opportunity to curtail our freedom. We cannot expect government to accept responsibilities which belong to you and me as citizens of a democratic country. We do have to remember that we can never have complete public ownership and individual freedom. It is not possible to eat our cake and have it too."

Mrs. Hardy warhed that "the price of freedom has gone up." We must fight hard and continuously or we will lose democracy.

"All the rights you and I have enjoyed in this Canada of ours will be lost unless we fight and fight hard for them. Let us not think that, with the fighting over in Europe, democracy is safe."

The speaker called upon women to utilize their intuition or "plain horse sense" in the building up of Canada.

"After all, we form 51 per cent of the electorate in Canada so it seems the appropriate time to assume our responsibilities. We form 80 per cent of the consumer class and have a great obligation. We must use all the ability given to us and understand what is happening around us. Every one of us is an essential factor right now."

Club Calendar

Junior Musical Arts, Victoria Truth Centre, Oct. 12, 2.45. Artist Miss Loraine Cornish.

Mabel Burnett Circle, silver tea at home of Mrs. T. Adams, 340 Gorge Road, Thursday, 2.30 to 4.30. Proceeds for Queen Alexandra Solarium.

Island Temple No. 8 Pythian Sisters, regular meeting, K. of P. Hall, 1415 Broad Street, Thursday at 8. . . Liberal Women's Forum, Liberal headquarters, Friday at 2.30. . . Pro Patria Branch No. 31 Canadian Legion, card social at home of Mrs. Matthews, 2363 Bowker Avenue, Friday at 8.

Girl Guide Notes

Tillicum—Card party will be held by Tillicum Parent Group for Guides and Brownies tonight at 8, in St. Martin's Parish Hall.

"Glitter" Blouses

Sequin and metallic trim blouses . . . glamorous with evening or cocktail skirts . . . perfect for the Policemen's Ball!

9.95 to 15.95

Lyle's for SMARTER STYLES

JUNIOR SPORTSWEAR
732 FORT ST.

Wide Girdle Belts

To give your waist that desired "nipped-in" look. Sparkling nailheads on red, paddy, tan and black kid. Waist sizes 24 inches and 32 inches $2.75

Other belts fashioned of suede, plastic and lizard........ $1.00 to $5.95

Mary Constance 784 FORT

E 4932

Luxuria

Cleanser and beautifier of supreme quality. 1.40; 3.00; 4.50.

HARRIET HUBBARD Ayer

Available at

Cunningham Drug Stores
YATES at DOUGLAS
FORT at DOUGLAS

You Don't Know Which You Like Best 'Till You Try

TEA
JAMESON'S

"The Bras for Bosom Beauty"

The new Flexaire bras, in nylon, batiste, satin or mesh; small, medium or full-cup size; tearose or white.

$1.50 TO $2.75

Mae Meighen
CORSET SPECIALTY SHOPPE
990 Fort St.
E-6210

M&M "BURPEE" PRESSURE COOKERS

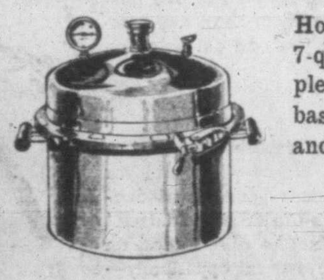

Hold 10-quart cans or 7-quart jars. Complete with canning basket, cooking pans and recipe book.

28.50

Made of heavy plate aluminum. Guaranteed not to crack, break or split. These famous pressure cookers save hours of cooking time. With pressure gauge and escape valve on top. Limited quantity.

McLennan, McFeely & Prior Ltd.
1400 GOVERNMENT STREET
G 1111

The trend of the Season's CHIC STYLES

Scurrahs
728 YATES ST.

A Proven Remedy For Sour Stomach

Symptoms of indigestion cause considerable distress to thousands of people. Many find relief through the use of Cal-Bis-Sodex, which contains ingredients that gently help alkalize the stomach and restore proper functioning of the digestive system. Cal-Bis-Sodex gives faster relief from the distress of digestive disturbances. Cal-Bis-Sodex is on sale for 29c, 43c and 89c at all Cunningham Drug Stores and other drug stores.

(Advt. O-C6.)

SIGNS OF THE TIMES

Skyscrapers, streamlined motors and Tavannes Watches. Dependable, beautiful, — the world's most desirable watch.

TAVANNES Watches

Diamond Set
14-kt. Gold Watches
$72.50 to $275

Kenton Ltd
JEWELLERS
Next to the Dominion Bank
653 YATES
E 5321

For Baby

For Christmas or Christening

SILVER-PLATED RINGS	1.50
STERLING SILVER MUGS	6.50
STERLING SILVER SPOONS from	1.50
STERLING SILVER SPOON AND FORK SETS	3.00
BRACELETS from	1.00
LOCKETS from	2.25
RINGS from	2.00

F. W. Francis
1210 DOUGLAS
G 7611

BRITISH-MADE LADIES' WEAR
COATS SUITS SWEATERS
Piccadilly Shoppe
DIRECT from ENGLAND
1105 GOVERNMENT ST. - G 7332

Developing - Printing - Enlarging
VICTORIA PHOTO SUPPLY LTD.
1015 DOUGLAS
SUSSEX BLOCK

Fashion Show and Tea, 3 to 5
Fashion Show and Dance, 8 to 12
Sirocco Ballroom
Tuesday, Oct. 15 -oo- Tickets $1.00
SIR JAMES AND LADY DOUGLAS CHAPTER, I.O.D.E.

TERVO'S
NEW FALL SUITS AND COATS
722 YATES

MEN LOVE LONG HAIR

and your quick changes from gamin to sophisticate with the flick of a brush!

Annas Taylor
BEAUTY SALON
1004 BROAD
E 6015

Take a Long Look

at yourself . . . our famous passive exercises will help you to achieve a graceful, beautiful figure pleasantly and effortlessly.

Slenderizing Salon
715 VIEW ST.
G 7443

TOWN BROWN
CALF
BLACK SUEDE

BLACK SUEDE
AMBER BROWN
CALF

BLACK
or
BROWN

for the New Look . . . the "Custom Look"

Vitality Shoes

$10.75

Carry out the new custom look with lovely, lightweight Vitality Shoes. Notable for their careful detailing, exquisite materials, shapely fit. Twice as smart . . . for both of you . . . glamorous you and busy you. Come, try them.

Munday's
1203 DOUGLAS ST.

"Pearl Cluster"
(Wedding Ring Type)
Earrings
Fashionable and Glamorous
From $2.00
ROSE'S LTD
Jewelers — Opticians
1317 DOUGLAS

DARLING'S ℞
"Serve You Better"
TWO FRIENDLY DRUG STORES TO SERVE YOU
FORT and BROAD STREETS
(Opp Pemberton's)
DOUGLAS ST. and PANDORA AVE
(Opp B.C. Electric)

SWEET 16
BUDGET PLAN
727 YATES

The following druggists of Victoria and District are A.I.D. stores — Watch for Thursday's Advertisement in this paper:
Aaronson's Drug Store, G 2414
Darling's Pharmacy, B 1212-B 3831
Davenport Prescription Pharmacy, E 9731
Fairfield Pharmacy, G 6741
Fernwood Pharmacy, G 2722
Gorge Pharmacy, E 7702
Hillside Pharmacy, G 1632
Jubilee Pharmacy, E 8911
Minnis Pharmacy, G 3532
Pandora Pharmacy, G 3841
Shotbolt's Drug Store, G 1612
Terry's (1939) Ltd., E 7187

★ HEAR AGAIN
Life is miserable if you cannot hear well. But now the new Hale Hearing Aid brings hearing back to normal. Consult JOSEPHINE BRYDGES, HALE HEARING LTD., 404 JONES BLDG. E 4031.

Frank W. Fraser
OPTOMETRIST
BANK OF TORONTO BLDG.
E 3213

What's New Around the Home

Decorate With Tiles—Gay and pretty tiles have come into their own as aids to home decorators. Aside from their obvious uses as hot dish pads or drinking glass underliners, they make attractive fireplace facades and form an easily washable, decorative coffee table top. Tiled window-sills eliminate the difficulty of maintenance under potted flowers and plants, and a tile-topped dressing table, with matching mirror framed in the same colored tile, is among the latest in furniture creation.

Shoulder Pad News—Shoulder pads built into a sheer net bodice will give a new "lift" to fall clothes. They eliminate pinning or sewing pads into each dress, wash easily and are quick to dry.

To Wash Dainty Laces—Kept captive in a pillow case or muslin bag through the laundering process, exquisite lingerie, neckwear or hanklies can claim longer life. Tie the washables in a bag, then dunk it in a basin of lukewarm suds and swish. Rinse just as you would if they were free, in enough changes of water to get rid of all soap.

Good Taste in Shoes—With the return of riotous colors in shoes, maybe the old rule that governs artistic principals in dress should be dusted off and reread. It says that shoes should be as dark or darker than the rest of the costume. That is because feet are the body base, which should not be lighter than the object it supports.

Hair Reconditioning—To put back the lustrous gleam in sun-dried hair, try this simple three-point program. First massage. Press cushions of fingers into the scalp, beginning at hairline and rotate. Second, brush. Before brushing, part hair in small sections and rub a cream on the exposed scalp, then sweep hair to its full length. Third point is that old reliable oil treatment. The night before you shampoo is the time to rub hot oil—olive, sweet almond or castor oil—over your scalp.

Watch Your Hands—How do you hold your hands when they're not in use? Learn to rest them on your lap with palms up and one hand lying serenely over the other. Keep hands from jiggling with jewelry, patting hair, rearranging clothes or pawing the air to enforce speech.

It's in the Bag—After that salt, flour, sugar or meal bag has fulfilled its duty in the kitchen it can take a whirl at household furnishings. It can be used for those hard to get towels, napkins and curtains. With the magic of dye, it can go as high fashion as the next piece of cotton goods.

FRECKLES?
Try MERCOLIZED WAX CREAM
Have you a freckle problem? Freckly face, shoulders, back and arms don't go with a glamorous evening gown, soft music, romance. One of the outstanding beautifying actions of Mercolized Wax Cream is its bleaching of Freckles. It will actually help stop new freckles from appearing. Let Mercolized Wax Cream help you to a more radiant, romantic looking skin. Use only as directed.
THE NEW SAXOLITE ASTRINGENT CREAM is a delightful experience. Relax while this cool smooth cream temporarily tightens the outer layer of skin. Enjoy a glorious astringent sensation.
Sold at cosmetic counters everywhere.

No Question About It
A Bed-Daveno
At Just $69.00 Is Real Buying—Son
HUMBER BROS.
FURNITURE
IN THE HEANEY WAREHOUSE
OPP. COURTHOUSE

It Pays to Shop at Ray's
MERCHANDISE AT PRICES THAT ALL CAN AFFORD

P.-T.A News

Esquimalt—A public meeting for discussion on an Esquimalt recreation group will be sponsored by the Esquimalt P.-T.A. at a meeting at Lampson School auditorium, Oct. 17 at 8. Facilities for recreational purposes for children, teen-agers and adults will be planned.

LOVE'S RAINCOATS 14.95 to 19.75
708 VIEW ST.

Lipstick Features Fluorescent Color

It glows in the dark—or does it? This new lipstick, introduced by a well-known New York firm, contains florium, a special ingredient that adds "glow to color." In looks it will closely resemble any other lipstick but advance publicity says "on the lips florium makes it shimmer with a radiated color that is unlike anything else."

Vancouver Women At World Parley

Mrs. Rex Eaton, Canadian chairman, Pan-Pacific Women's Association; Miss Alice Keenleyside, international secretary for that group, and Mrs. Grace McInnis, have left Vancouver to attend a two-week international assembly of women to be held in New York City and South Cortwright, N.Y., commencing Thursday.

The assembly is being sponsored by Mrs. Franklin D. Roosevelt. Among those attending with the three Vancouver women will be Frances Perkins and Mrs. Quincy Wright, members in charge of the convention; Miss Josephine Shane, who will be remembered as a vivid personality at the meeting of the Pan-Pacific Women's Association in Vancouver in 1937, and Mrs. Alice McLean, who is chairman.

The conference topic will be "The World We Live In and the World We Want." The program arranged for discussion has been built around political, economic, social and moral aspects of the world we live in. The conference will close with discussion on "How can we apply the ideas exchanged at this conference for the benefit of our communities, our nation and the world."

First Woman Qualifies For Foreign Service

LONDON (Reuter)—Blond 28-year-old Monica Milne is the first woman to qualify for the British Foreign Service under the new recruitment scheme.

"I've always dreamed of getting a job like this, but I didn't think I'd pass the examinations," she commented yesterday.

A Foreign Office spokesman said that "Miss Milne now is a fully fledged member of the British Foreign Service with exactly the same status as a male diplomat, and she is eligible to rise to the highest rank in the service."

Miss Milne has been appointed an administrative officer, regarded as a high rank for a newcomer, and now is working in the supply and relief department of the Foreign Office dealing with supplies to Germany.

A master of arts from Oxford University, during the war she worked as an administrative officer in the Ministry of Economic Warfare.

Clubwomen

Realize $17—A tea realizing $17 to be used in the church building fund was held by the Women's Guild of St. David's Church-by-the-Sea at the home of Mrs. A. Taylor, recently. Tea was poured by Mrs. E. Smith, assisted by Mrs. K. Lewis, Mrs. H. Ranger and Mrs. J. Wilmot.

Talks Given—"What the United Nations Mean to Me" was the topic of talks given by members of Victoria Toastmistresses Club at their meeting in the Douglas Hotel. Mrs. J. Young was introduced by Miss Joan Winning, president, as table topic mistress, and Miss M. Press as toastmistress for the evening. The next meeting will be held at the Douglas Hotel Oct. 17.

Elect Officers—Officers elected at a meeting of El Club Espanol were: President, Mrs. J. B. Taylor; vice-president, Miss Patricia L'Amie; secretary, Miss Kathleen Scholes; press, Miss H. Marshall; program, Miss B. Dickens, Mrs. George Stokes and Miss F. Paterson. A Mexican dinner will be held at the home of Mrs. George Stokes, 2069 Runnymede Avenue, Saturday at 7.30.

Fur Show—A report on the fur show tea and dance to be held Oct. 15 at the Sirocco was given to members of Sir James and Lady Douglas Chapter, I.O.D.E., at their meeting recently by Miss H. Goodfellow. Mrs. D. J. Mugford presided. Mrs. Mugford and Mrs. E. McArthur were apointed delegates to the Veteran-Labor Housing Conference, Oct. 20. Mrs. McMicking reported that garments were sent in to the value of $13.55 for September. Mrs. R. L. Brain will hold a sewing meeting at her home, Oct. 23.

All-Day Bazaar—Plans for an all-day bazaar in the Nurses Home, Nov. 21, were made at a meeting of the Ladies Auxiliary of St. Joseph's Hospital. Mrs. Frank Doherty, president, was in the chair. Conveners appointed under Mrs. Doherty are: Fancy work, Mesdames J. Cooney, A. McDermott, G. Brady, E. Hornsby, J. Jones, A. Dickinson and members of the Junior Auxiliary. A cheque for $274 was given to Sister Superior for hospitalization. Sewing report for September showed a total of 447 pieces and 3,127 sponges.

Hold Social—Plans were completed at a recent Venture Club meeting for a social to be held at the home of Mrs. Thelma Stephenson, Oct. 18, at which parcels for overseas relief will be packed. The forthcoming regional convention at which four members will be present was discussed.

Imaginary Tea — Plans were made at a meeting of Camosun Chapter, I.O.D.E., for an imaginary tea in honor of the chapter's birthday on Oct. 28. Mrs. J. Meiss was appointed convener. Mrs. A. Mainprize, the regent, was in the chair and the treasurer, Mrs. Meiss, reported $81.14 in general account and $3.93 in postwar fund. Mrs. E. Edwards, postwar convener, reported articles to the value of $9 turned in to Municipal Chapter. Mrs. Mainprize and Mrs. J. Campbell, standard-bearer, will represent the chapter at the semi-annual meeting in Nanaimo. A committee headed by Mrs. Mainprize was named to make arrangements for the tea in connection with the I.O.D.E. autumn fair to be held at the Crystal Garden on Nov. 5.

Tea and Cards—A tea and sale of work at the Church House, Oct. 17, and a card game in the evening was planned at the monthly meeting of Esquimalt Women's Institute. Mrs. R. Garret, president, was in the chair. Mrs. J. P. Hicks, recording secretary, retired because of illiness, and Mrs. E. Kennedy will take her place. A $10 donation was voted to Community Chest.

Nylon Lines To Dole Lines; Boom Can't Continue Forever

When will the boom times we are experiencing break? When will the depression hit us? Depression! The word is frightening. It invokes memories, ugly memories. Financial scientists have changed the word to "adjustment." It sounds better and in reality our future recession will be an "adjustment" from boom times to normalcy. The article "Boom or Bust" in this week's Standard Week-end Newspaper gives you a clear picture of the financial future of Canada. Learn the facts and know what the financial men off Canada say regarding the coming "adjustment" period . . , it will help you to prepare for the uncertain days ahead. The Standard is on sale today at your magazine dealers and is distributed on Vancouver Island by Lovick's News Agency, Victoria, B.C. ***

"RODEX" COATS THE PERFECT TOPCOAT FOR WOMEN
GUARANTEED HARRIS TWEEDS—Advance Styles Always
1107 GOVERNMENT ST. GORDON ELLIS Ltd.

"NOTHING BUT FURS"

EVERY WOMAN'S DREAM
. . . a lovely fur coat, and it's right if it's from FOSTER'S. Let us show you such beautiful styles as this Persian Lamb Paw coat, featuring all the latest fashion details . . . a leader in quality as in value,
$265.00
WHEN YOU WANT YOUR FURS OUT OF STORAGE
May we ask 24 hours' notice in order that we may give your coat a final checkover and inspection . . . and, too, give us the number of your receipt to make identification quick and certain.
Foster's FINE FURS
Furriers Since 1895
A. E. ALEXANDOR, Pres. 753 YATES ST.

Eddy's LTD WOMEN'S WEAR

EDDY'S—Modern Store for the Modern Woman
PLASTIC
PRETTY
PRACTICAL
and only
$3.59
In Clear, Green, Red or Blue, these smart modern style Raincoats can be folded small enough to go in purse or pocket, they can be worn with or without belt, colors will not fade, they can be washed off with soap and water and they dry very rapidly. Sizes 12 to 18. ON SALE THURSDAY.
for the JUNIORS
On our Mezzanine you'll find almost every item for school wear for little boys and girls, and for bigger girls, too.
1661 DOUGLAS

NEW METHOD *Laundries* G. 8166
DOING A BIG JOB—WELL

MAGIC BAKING POWDER
MAKES THE WHITEST, LIGHTEST
1 LB. NET
MAGIC BAKING POWDER
3 out of 4 Canadian housewives prefer MAGIC!

MAGIC BAKING POWDER wins more users all the time by giving *better baking results*. Pure, dependable Magic assures you finer texture, more lusciousness for cakes, for biscuits, for all baked dishes. Try Magic Baking Powder today and discover why it is the baking stand-by of 3 out of 4 Canadian women.

NEW SHOW TODAY
(WEDNESDAY)
AT 12.19, 2.33, 4.47, 7.01, 9.15
Doors Open 11.55 a.m.
THE WORLD-FAMOUS STORY OF AN INFAMOUS LOVE!!
W. SOMERSET MAUGHAM'S
OF HUMAN BONDAGE
Intensely personal ... fiercely unforgettable ... Scene for scene, from the book of books of our generation!
THE NEW WARNER SUCCESS. STARRING
ELEANOR PARKER as Mildred · PAUL HENREID as Philip · ALEXIS SMITH as Nora
ADDED ATTRACTIONS
COLORED CARTOON—"OF THEE I SING"
Technicolor Sports Specialty—"GOLDEN HORSES"
LATEST CAPITOL NEWS
CAPITOL
A FAMOUS PLAYERS THEATRE

Looking for a Smart Night Club?
Ever Been to the "Blue Dahlia"?
Want to Know Where It Is?
FOLLOW — THE BEST TO ATLAS!
TOMORROW! ...You're A Fool When You Fool Around Ladd's Women!
ALAN LADD
VERONICA LAKE
WILLIAM BENDIX
Your ATLAS reel THRILL-SHOW
SHOCKING SUSPENSE!
Paramount Presents
"THE BLUE DAHLIA"
with HOWARD DA SILVA · DORIS DOWLING
Plus "COLORED MUSICAL"
Cartoon NEWS
A FAMOUS PLAYERS THEATRE
ATLAS
A FAMOUS PLAYER THEATRE
AT 12.00, 3.04, 6.08, 9.12
ENDS TODAY
PAUL HENREID · OLIVIA DE HAVILLAND "DEVOTION" IDA LUPINO
'THE MAN WHO DARED' GEO. MACREADY

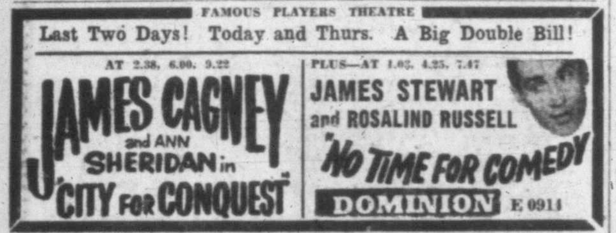
FAMOUS PLAYERS THEATRE
Last Two Days! Today and Thurs. A Big Double Bill!
AT 2.38, 6.00, 9.22
JAMES CAGNEY and ANN SHERIDAN in "CITY FOR CONQUEST"
PLUS—AT 1.03, 4.25, 7.47
JAMES STEWART and ROSALIND RUSSELL
"NO TIME FOR COMEDY"
DOMINION E 0911

NOW SHOWING
DOORS AT 11.55 A.M.
FEATURE AT 12.00, 2.18
4.36, 6.54, 9.12
SINGING! DANCING! ROMANCING!
Van! JOHNSON ★ ESTHER WILLIAMS
LUCILLE BALL KEENAN WYNN
IN M-G-M's "EASY to WED"
MUSICAL WHIRLWIND in TECHNICOLOR
WITH CECIL KELLAWAY
CARLOS RAMIREZ - BEN BLUE
ETHEL SMITH at the Organ
EXTRA
LATEST ROYAL NEWS
"WHERE TIME STANDS STILL"
Fitzpatrick Traveltalk
"RACKETEER RABBIT"
Colored Cartoon
Royal

BUY ADVERTISED MERCHANDISE
The Advertiser Stands Behind His Trade Mark

ASTOR THEATRE
TODAY and WED. G 2322
Danny KAYE and Virginia MAYO in "WONDER MAN"—in Technicolor
FOX NEWS — CARTOON — Plus EDGAR KENNEDY in "IT'S YOUR MOVE"
Doors. 6.45; Feature. 7.00 and 9.20

FOR BEST RESULTS UTILIZE TIMES WANT ADS

Hollywood Column

By BOB THOMAS

HOLLYWOOD (AP)—Charles Bickford would have us melt the Oscars into doorknobs In other words, he wants to do away with the Academy awards.

This statement came during a quiet lunch with Bickford, a man whose opinions rank in violence with those of Harold L. Ickes, former United States Interior Secretary. With one sweep of the hand he dismissed the annual awards of the motion picture Academy as untruthful and unfair.

"If the public knew how much politics went into selecting awards, they would be done away with," he declared. "It is strictly a matter of a studio getting behind a picture or player and pushing it through by any means possible. Very few of the voters have any knowledge of artistic value.

"As a matter of fact," he continued, "how can you pick the 'best' actor of the year? I've always admired Sinclair Lewis for turning down his Pulitzer Prize. If, by any chance, I won an Academy award, I would refuse it, because accepting it would be an insult to my fellow actors."

Wallace Beery, who has aided more child stars to fame than any other actor, herewith takes a flyer on naming the seven top juveniles of all time:

Margaret O'Brien for her dramatic ability; Judy Garland for her voice; Mickey Rooney for his comedy; Jackie Cooper for his boyishness; Jackie Coogan for his wistful charm; Shirley Temple for her comeliness; Dean Stockwell for his all-round appeal. Needless to say, young Stockwell is now appearing with Wally in "The Mighty McGurk." The gruff actor predicts great things for the lad.

YOUR THANKSGIVING DINNER!
Piping hot chicken, beautifully served — Sunday and Monday, Thanksgiving Day, 1 p.m. to 10 p.m.
Phone Your Reservation Now!
BAKE'S
TOP NOTCH
E 1034
Four Blocks Past the Bay On Douglas

Where To Go Tonight

(As Advertised)

ASTOR—Danny Kaye and Virginia Mayo in "Wonder Man."

ATLAS—"Devotion," starring Ida Lupino and Paul Henreid.

CAPITOL—Eleanor Parker and Paul Henried in "Of Human Bondage."

DOMINION—"City for Conquest," starring James Cagney and Ann Sheridan.

OAK BAY—Ginger Rogers in "Roxie Hart."

PLAZA—"Caesar and Cleopatra," with Vivien Leigh and Claude Rains.

RIO—"The Daltons Ride Again," starring Alan Curtis and Martha O'Driscoll.

ROYAL—"Easy to Wed," with Van Johnson and Esther Williams.

YORK—John Litel and Madge Bellamy in "Northwest Trail."

Picture Based On Novel By Maugham

An autographed copy of the original manuscript of W. Somerset Maughan's great novel, "Of Human Bondage," is among those choice classics of modern literature preserved in the permanent files of the Library of Congress in Washington, D.C. The manuscript was presented to the library by the author in a special ceremony.

The current film version of the book, which has been an outstanding popular favorite for more than a dozen years since its publication, arrives today at the Capitol Theatre with Eleanor Parker, Paul Henreid and Alexis Smith heading the cast.

ROYAL THEATRE

The talent that first brought Van Johnson to Hollywood, singing and dancing, is finally revealed on the screen in the new M-G-M Technicolor musical, "Easy to Wed," currently at the Royal Theatre, with Johnson, Esther Williams, Lucille Ball and Keenan Wynn, headlining a stellar cast. Van sings and dances in two numbers with Miss Williams.

ATLAS THEATRE

Starring four of today's brightest film stars, Ida Lupino, Paul Henreid, Olivia de Haviland and Sydney Greenstreet, Warner Bros.' "Devotion," a moving drama about two sisters who love the same man is currently at the Atlas Theatre. The film tells the unusual story of two beautiful sisters who fall in love with the same man.

RIO THEATRE

Described in the script as "fat, pallid and dressed in a shabby coat, baggy trousers and torn vest," Thomas Gomez is a puffy-faced bar fly in Universal's "The Dalton's Ride Again." The exciting melodrama, now at the Rio Theatre, has Alan Curtis, Lon Chaney, Kent Taylor and Noah Beery Jr. as the notorious brothers.

OAK BAY-PLAZA THEATRE

"Ceasar and Cleopatra" has been held over at the Oak Bay and Plaza Theatres. It is believed to have required more costumes than was the case with any previous screen production. Because great numbers of persons were utilized in the so-called "mob" scenes, thousands of colorful and costly costumes had to be provided.

YORK THEATRE

Results of hundreds of roles are visible currently on the screen of the York Theatre, where Raymond Hattan is seen in the Action Pictures presentation of James Oliver Curwood's "Northwest Trail," featuring John Litel, Joan Woodbury, Bob Steele, and Madge Bellamy.

DOMINION THEATRE

The timeless stamp of authenticity sets the pace of "City For Conquest," stirring film drama of life in New York City, starring James Cagney and Ann Sheridan, which is now at the Dominion Theatre.

The film is concerned with two youngsters who climb with determination out of the city slums and attain success.

Donald H. Yardley Given Scholarship

Donald H. Yardley, son of Mr. and Mrs. W. H. Yardley, Gordon Head, has been awarded a $500 scholarship by the International Nickel Company to carry on his post-graduate work in geology at Queen's University, Kingston.

Mr. Yardley was born in Saskatchewan, and was graduated from Queen's in 1941 with a B.Sc. in mining engineering. He joined the Royal Canadian Engineers and gained his commission at Gordon Head in 1943. He served overseas for a year and a half and was wounded by shrapel in the battle of Caen.

He came home to Victoria from hospital in the fall of 1945 and then returned to Queen's to take his M.Sc., specializing in geology. In April he was awarded a National Research Council bursary of $500.

Numerous Opinions For Future Gov't Of Newfoundland

ST. JOHN'S, Nfld. (CP)—A 45-man convention charged with the task of recommending a future form of government for this, the oldest of Britain's colonies, is meeting daily behind closed doors, but so far the deliberations have not given shape to any specific recommendation.

From conversations with convention members it would appear that half of them have open minds on the type of future government. They won't take a definite stand until all the facts and figures have been placed before them and studied.

The remaining half appears to be split three ways. One-third favors continuation of the existing commission form of government, established by Britain in 1934 when the island was on the verge of bankruptcy. Another third supports confederation with Canada. The remaining faction advocates a return of responsible government.

Members who advocate confederation or responsible government state that if the question was put to the people now they likely would vote for retention of some form of commission government.

This appears to be borne out by a poll conducted by the St. John's Sunday Herald. Some 11,000 votes have already been cast in the poll and this is how they have been divided:

1. Commission of elected Newfoundlanders 3,734.
2. Confederation with Canada 2,018.
3. Union with the United States 1,918.
4. Union with the United Kingdom 1,905.
5. Commission (as is) 1,600.
6. Responsible government 550.
7. Representative government 118.
8. Repubic 102.
9. Socialist state 42.

Meteorites To Stage Show Tonight As Comet Goes By

OTTAWA (CP) — Tonight, weather permitting, the casual observer in the eastern half of North America will be able to see one of the greatest displays of celestial fireworks on exhibit since 1900.

The show, scheduled to start about 10 p.m., E.S.T. (7 p.m., P.S.T.) is Giacobini-Zinner, a long-tailed comet which is expected to shower the sky with meteorites as it skims past the earth only 131,000 miles away. Astronomers here are all set to photograph the phenomenon.

Because of the cold weather, astronomers under Dr. Peter M. Millman, newly-appointed astrophysicist at the Dominion Observatory here, will conduct their observations from the depths of sleeping bags. Seated in the bags on the public school grounds at Rockland, Ont., where absence of city lights will afford a better view, they'll make 20-minute exposures with cameras heated specially by coils to repel the dew.

Observatory astronomers will be operating three spectrographs and four direct cameras, some at the observatory here and some at Rockland, and will have at least a dozen observers on hand to count and estimate the brightness of the meteorites visible.

Giacobini-Zinner whipped past the earth last Sept. 30, but it was then about 24,000,000 miles away and passed comparatively unnoticed. This time its meteorites are expected to shower as close as 40 to 50 miles from the earth's surface. The spectacle is expected to last about three hours, perhaps longer, and may be visible in all parts of North America if its visit is prolonged.

DANCING SATURDAY
★ ★ ★ ★ ★
THE NORTHWEST'S SMARTEST NITE SPOT
CLUB SIROCCO
ON VIEW
Between
COOK and VANCOUVER
Reservations, Phone E 9221
★ ★ ★ ★ ★
ADMISSION, $1

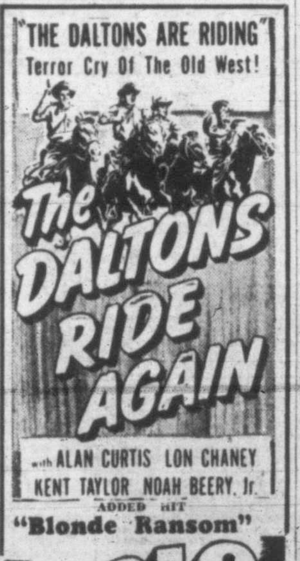
"THE DALTONS ARE RIDING"
Terror Cry Of The Old West!
The DALTONS RIDE AGAIN
with ALAN CURTIS LON CHANEY
KENT TAYLOR NOAH BEERY, Jr.
ADDED HIT
"Blonde Ransom"
G 4813
RIO
now SHOWING

WAAAA!
Mothers
YOU WON'T HEAR THIS WHEN ONE OF OUR
BONDED BABY SITTERS
IS LOOKING AFTER
YOUR CHILD
GUARANTEED CARE FROM
CHILD'S CARE SERVICES
B 4413

★ HELD OVER! 3 MORE BIG DAYS ONLY!
YORK
★ RECORD CROWDS THRILL TO THE FANTASTIC GRANDEUR AND BEAUTY OF CANADA'S NORTHERN ENCHANTED FORESTS IN GLORIOUS COLOR!
★ 1st VICTORIA SHOWINGS!
★ THE FABULOUS CANADIAN NORTHWEST WONDERLAND IN BREATHTAKING COLOR! 1000's IN CAST 'MID SNOW-CAPPED BEAUTY!
ACTION PICTURES, INC. Robert L. Lippert, Pres.
Presents
James Oliver Curwood's
NORTHWEST TRAIL in Gorgeous Color
With a Gala All-Star Cast including
Photographed in CINECOLOR
JOHN LITEL · JOAN WOODBURY · BOB STEELE
MADGE BELLAMY
RAYMOND HATTON
IAN KEITH GEORGE MEEKER POODLES HANAFORD
CHARLES MIDDLETON
Directed by DERWIN ABRAHAMS
Produced by WM. B. DAVID and MAX KING
Distributed by Screen Guild Productions, Inc.
★ DAVID O. SELZNICK
Producer of "SPELLBOUND," "GONE WITH THE WIND," ETC., BRINGS YOU
★ THE YEAR'S BEST CAST
★ THE YEAR'S MOST TANTALIZING COMEDY!
★ IT WILL CAPTURE YOUR HEART!
Douglas FAIRBANKS, JR.
Paulette GODDARD
In THE YOUNG IN HEART
WITH
ROLAND YOUNG ★ BILLIE BURKE
★ HENRY STEPHENSON
★ JANET GAYNOR
★ RICHARD CARLSON

NEW SHOW TODAY . . . 2 BIG HITS
GINGER ROGERS
IN
"ROXIE HART"
WITH
GEORGE MONTGOMERY
ADOLPHE MENJOU
PHIL BAKER
(TAKE IT OR LEAVE IT)
IN
"THE GANG'S ALL HERE"
WITH
CARMEN MIRANDA
In Technicolor
DOORS 6.30
Oak Bay
—HELD OVER—
in TECHNICOLOR
VIVIEN LEIGH
CLAUDE RAINS
Bernard Shaw's
CAESAR AND CLEOPATRA
with Stewart Granger · Flora Robson
PRODUCED AND DIRECTED BY Gabriel Pascal
By Arrangement with DAVID O. SELZNICK
Plaza
ENDS TODAY
Doors 11.30

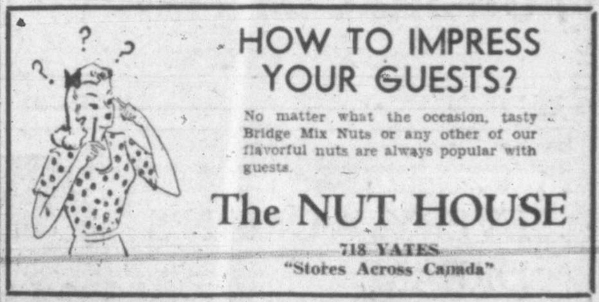
HOW TO IMPRESS YOUR GUESTS?
No matter what the occasion, tasty Bridge Mix Nuts or any other of our flavorful nuts are always popular with guests.
The NUT HOUSE
718 YATES
"Stores Across Canada"

HBC Beaver Club
dance
Tuesday, Oct. 22
Crystal Garden
Len Acres' Orchestra . . . Spot Dances . . . Novelty Dances
Tickets, 75c each, may be purchased at our Tobacco Counter or Coffee Shop Desk.
Hudson's Bay Company
INCORPORATED 2nd MAY 1670.

The Biggest Little Cabaret on the Island, Where You Can
DINE AND DANCE
Six Days a Week to the Lantern Inn Orchestra
OPEN 9 P.M. Till 3 A.M.
THE LANTERN INN
199 ISLAND HIGHWAY B 3541
Cover Charge—Reg. 75c; Saturday $1.00

WEDNESDAY NIGHT
Is Dance Night at the
TRIANON BALLROOM
CORNER OF BROAD AND YATES
Dance to the rhythmic music of the Bell Boys' Orchestra.
From 9 Till 12 Admission. 50c

CUT DOWN ON TAKING LAXATIVES THIS WAY

See How Regular You Can Be Every Morning

Try taking Carter's Pills this way: Start with 3 and set a definite time every morning. When you get regular every morning cut down to 2. After a few days, try 1.

Then try taking Carter's *every other day*. You may even find you can keep regular without any laxative.

You see, Carter's are so tiny you can cut down the dose—from 3 to 1—to fit the needs of your individual system. Without disappointment.

Carter's help clean out your intestinal tract not halfway, but thoroughly. They are doubly effective because made with two vegetable herbs compounded properly for thorough, easy action.

Thousands can cut down on laxative dosing this Carter way. Ask for Carter's Pills by name to get the genuine at any drugstore—35¢, 70¢, $1.00. Start the Carter graduated dose method tonight, and jump out of bed tomorrow rarin' to go.

CANADIAN INDUSTRIES C-I-L LIMITED PAINTS

Before you paint - whether a room or a house - see your C-I-L Paint Dealer

J. J. ROSS & SONS
747-751 PANDORA AVE., VICTORIA

DAVID SPENCER LTD.
1150 DOUGLAS ST., VICTORIA

BRACKMAN-KER MILLING CO. LTD.
COURTENAY

BRACKMAN-KER MILLING CO. LTD.
NANAIMO

HARVEY'S SPORTING GOODS
PORT ALBERNI

C. A. ELKINGTON
TOFINO

CANADIAN INDUSTRIES C-I-L LIMITED PAINTS

FOR SALE BY TENDER

CROWN ASSETS

War Assets Corporation will receive tenders for the purchase of the Crown-owned assets described below:

One only Tractor, Crawler Caterpillar Model H.D: No. 14—Allis Chalmers; Diesel Engine 100 h.p.; on which is mounted a Gar-Wood Hydraulic Scraper Model No. 400. Located in Vancouver.

A certified cheque or bank draft to the value of 10 per cent of the tender price, made payable to War Assets Corporation, must be forwarded with the tender in a sealed envelope plainly marked:

TENDER No. 202

addressed to the Branch Sales Manager, War Assets Corporation, 1108 W. Georgia St., Vancouver, B.C. Tenders will close at 12 o'clock noon, Pacific Standard Time, October 16, 1946, and tenders received thereafter cannot be considered.

One only Universal "Unit" Crane (1945), 40.0 beam; assembled by Universal "Unit" Machinery Co., Milwaukee, U.S.A.; Chrysler engine. This machine is dismantled. Located at Esquimalt, B.C.

A certified cheque or bank draft to the value of 10% of the tender price, made payable to War Assets Corporation, must be forwarded with the tender in a sealed envelope plainly marked. :

TENDER No. 201

addressed to the Branch Sales Manager, War Assets Corporation, 1108 W. Georgia St., Vancouver, B.C. Tenders will close at 12 o'clock Noon, Pacific Standard Time, October 16th, 1946, and tenders received thereafter cannot be considered.
Passes to inspect these machines may be obtained from War Assets Corporation, 1108 W. Georgie St., Vancouver, or War Assets Corporation, 964 Langley St., Victoria, B.C.

CONDITIONS

1. The balance of the purchase price shall be payable by certified cheque or bank draft within 10 days from the receipt by the successful tenderer of notice of acceptance of tender. In default of payment within such delay, the deposit made with the tender may be retained by the Corporation as liquidated damages.
2. The sale shall be without warranty of any kind except as to the Crown's title.
3. Cheques or bank draft will be returned to unsuccessful tenderers.
4. The highest or any tender may not necessarily be accepted.

WAR ASSETS CORPORATION
1108 W. GEORGIA ST., VANCOUVER, B.C.

Speaker Says Labor Relations Should Be Free Of Politics

WINNIPEG (CP) — Political interests must be separated from labor-management disputes if industrial peace is to be permanently restored, H. Greville Smith of Montreal told the 17th annual meeting of the Canadian Chamber of Commerce here today.

Co-chairman of the chamber's labor policy committee, Mr. Smith, charged labor groups with publicizing the "misrepresentation" that all those who oppose union proposals are necessarily anti-labor.

He warned against permiting unions to usurp too much authority, contending it was the right of any employee to determine whether or not he wished to affiliate himself with any labor organization. If his wishes ran contrary to such affiliation, he should be allowed to continue at his employment without coercion from any union and without compulsory contributions to an organization to which he did not wish to pledge any connection.

Mr. Smith said "the industrialist who elects to offer constructive criticism (of labor policies) must be prepared to be labeled anti-union."

At Tuesday's session, the chamber adopted a resolution recording its "unswerving support for private competitive enterprise and its vigorous opposition to anything which would weaken or destroy the rights and freedom of the individual citizen."

Prof. J. L. McDougall of Queen's University, warned individual freedom would be lost if freedom of enterprise were abolished. He urged private enterprise be aware of the need for progressive qualities and be not content with maintenance of the status quo.

A farmer delegate, E. S. Browning of Ogilvie, Man., said farmers would resent any arbitrary authority which tried to tell them how to conduct their business. The present democratic and free economy had provided such benefits as had never been seen under any socialistic state.

On Tuesday also, the chamber heard sharp criticism of federal tax policies. It came from C. Gordon Brodie, a Vancouver manufacturer, who claimed Finance Minister Ilsley's budget of last June was "so discouraging that there was no incentive whatsoever for private enterprise to proceed with expansion."

Production Increase Needed To Offset 'Pseudo-Prosperity'

WINNIPEG (CP) — Canada must increase production in order to stem the trend toward the "pseudo-prosperity" of the postwar period, C. Gordon Cockshutt of Brantford, Ont., president of the Canadian Chamber of Commerce, told the chamber's 17th annual meeting which opened here Tuesday.

Mr. Cockshutt said ceiling prices, which "of necessity must be below levels dictated by economic factors, have proved a greater incentive to consumers than to producers. Canadian business had nevertheless "tried desperately" to achieve a generous measure of production at relatively low costs.

Three of the main stumbling blocks encountered by business in its reconversion efforts, Mr. Cockshutt said, were labor strife, the "persistence of Ottawa" in projecting wartime controls into the "indeterminate future" and an "outmoded system of taxation which has been patched so often that future mending is inadvisable."

COVETED BY OTHERS

The president warned that the present small population of Canada could not permanently control a country as large as the Dominion without covetous eyes being cast on it. He cautioned, however, against the Dominion being thrown wide open to immigration unless careful selection of immigrants was made.

In this connection, Mr. Cockshutt added that large numbers of any one race should not be allowed to colonize any one section of the country, but that they should be assimilated through the populace as a whole.

Criticizing what he termed "the soporific policies of the Socialists," Mr. Cockshutt said "our wealth must be created through the dynamic enterprise and action of free men, working in a free environment."

Officers Installed

Officers of the Victoria Toastmasters, No. 38, were installed Tuesday night at the club's meeting, held at the Y.M.C.A.

Harry W. Sparks was installed as president by District Governor Barry Goult. J. M. Green was installed to the post of vice-president by past president J. D. Scott. Others installed were R. N. Collison as sergeant-at-arms and E. M. Whyte, secretary-treasurer.

J. D. Scott was elected as deputy governor of the club.

Valera Adheres To

DUBLIN (Reuter) — Prime Minister Eamon de Valera of Eire Tuesday won unanimous re-election to the leadership of the Fianna Fail Party and emphatically proclaimed his allegiance to the British Commonwealth.

"We have a republic here," he told the 1,000 party convention delegates, "in association with the Commonwealth. That association has practical values for us. We have always had close race ties with the Commonwealth and free association offers unity here and the prospect of the ultimate unity of all Ireland."

Salon Here Shows Outstanding Print

"Carefree," a chloro-bromide print by W. H. Squire, who has been exhibiting photographs for many years in Victoria and elsewhere, is one of the successful pictures hung in the Sixth Annual International Salon of Photography this week at the Empress Hotel. The salon is conducted by the Victoria Camera Club. The judges accepted 173 prints from entrants in four countries.

Calls Provost Guards 'Meat-Headed Suckers'

THURSLEY, Surrey, Eng. (CP)—Findings will be promulgated in the court-martial of Sgt. James Steward Moore, 25, of Calgary, charged with assisting the escape from military custody of Pte. Joseph Andrew Shulist, Kingston, Ont., who was also tried.

Moore pleaded not guilty to two charges of prejudicial conduct and one of calling the provost guard accompanying Schulist "meat-headed suckers." Schulist pleaded innocent to seven charges including one of striking the escort.

The offences allegedly were committed last Sept. 21 outside an Aldershot hotel. Moore and two fellow sergeants testified he was in Guildford that night.

GRAND MASTER WILL VISIT

Russell Brealey, grand master, Grand Lodge of B.C. Independent Order of Odd Fellows, will make an official visit to Columbia Lodge No. 2 this evening.

well done girls!

The Management and Staff of "The Bay" are proud of the record of their Girls' Fastball Team. Congratulations, girls, on your winning of:

- Justice McDonald Cup for the Senior B Championship
- the Lower Island Championship Cup
- and the Jack Taylor Memorial Trophy!

Above picture shows "The Bay" team with coach, I. Temple (right) and manager, C. Walton (left). Below are the two cups and trophy won by the girls.

Hudson's Bay Company.
INCORPORATED 2nd MAY 1670.

THERE IS NO OTHER TOBACCO JUST LIKE
OLD CHUM
The Tobacco of Quality
"CANADA'S ORIGINAL AROMATIC PIPE TOBACCO"
CUT COARSE FOR PIPE - CUT FINE FOR ROLLING YOUR OWN

The Bay
QUALITY FOODS
From the
Service Section
Phone E-7111
THURSDAY
FRIDAY
SATURDAY

AYLMER STRAINED BABY FOODS

Asparagus, Vegetable Soup, Peas, Carrots, Spinach, Vegetable Juices, Tomato Juice, Squash and Carrots, Beans, Vegetable, Liver and Beef; Beets, Beef and Farina; Apple Sauce, Prune Custard; Peaches, Apricot Custard; Pears, Prunes.

Your Choice
3 tins 21¢
12 tins 82¢

VEGETABLE SOUP, AYLMER, 3 tins	25¢
BEEF BROTH, AYLMER, 2 tins	25¢
DICED BEETS, AYLMER, 20-oz, tins, 2 for	25¢
DICED CARROTS, AYLMER, 20-oz. tins, 3 for	35¢
PEAS AND CARROTS, AYLMER, 20-oz. tin	15¢
TOMATO SOUP, AYLMER, 3 tins	25¢
STUFFED OLIVES, AYLMER, 6-oz. jar	30¢
CHERRY JAM, AYLMER, 24-oz. jar (1 coupon),	40¢
CORNED BEEF AND VEGETABLES, BURNS', tin	25¢
GRATED CHEESE, BONUS, 4-oz. jar	38¢
FROSTED FRESH VEGETABLES, peas, pkt	25¢
Spinach, pkt.,	24¢
Cut Green Beans, pkt.,	24¢
CERTO, bottle	25¢
CERTO CRYSTALS, 2 pkts.	25¢
PAROWAX, 1-lb. pkt.	16¢
MEMBA SEALS, pkt.	10¢
BLACK FIGS, New California pulled, 1-lb. pkt.,	53¢
½-lb. pkt.	27¢
LARGE RIPE OLIVES, MOUNT WHITNEY, 16-oz. jar	35¢
PRUNE NECTAR, SUGAR-RIPE, 32-oz. bottle	39¢
TEA, FORT GARRY, 1-lb. pkt.	79¢
COFFEE, CHURCHILL, fresh roasted and ground, 1-lb. pkt.	56¢
DATES, CALIFORNIA, per lb.	76¢

NURSERY SECTION

See our brilliant display of autumn shrubs. Two outstanding species are: **CERCIDIPHYLLUM JAPONICUM** in blazing red and yellow tints . . . and **RHUS COTINOIDES** with foliage a riot of scarlet, crimson and orange. Each 2.00

—Lower Main Floor

Hudson's Bay Company.
INCORPORATED 2nd MAY 1670.

Mayor Renews Plea For Community Chest $53,252 Now Given

Mayor Percy George today renewed his appeal to the citizens of Greater Victoria to increase their support for the Community Chest to guarantee that the campaign for $100,000 for the 23 "Red Feather" agencies not fail.

Up to date, the ninth day of the campaign, $53,252 has been contributed, only a little more than half. The campaign has another full week to run.

By divisions the contributions sent in are, special names, $34,597; business $2,375; residential canvass $13,374; commercial $116; public services $2,213, and industrial $577.

Mayor George confessed today that he is greatly perturbed over the slowness with which Victoria is answering the appeal for funds to support the 23 charity and welfare agencies which make up the Community Chest.

"It is the children, the sick, the poor and the helpless who will suffer if Victoria fails to answer this appeal," he pointed out. "By whatever sum the donations fall short of objective the member agencies will have to curtail their great work, and we should be ashamed to even contemplate the possibility that this can happen."

He stressed that the $100,000 asked for amounted to only a very little more than one dollar per person in Victoira and many can afford more.

Community Chest officials today at campaign headquarters in Prince Robert House were more optimistic that the objective would be achieved and forecast that $65,000 would be in by Thursday.

HOUSE and GARDEN

Should be architecturally planned to harmonize. Let experts advise you!

DUFF Jr.

LANDSCAPE ARCHITECTS AND GARDENERS

E 0441

Pup Is Guardian Of Playful Kitten

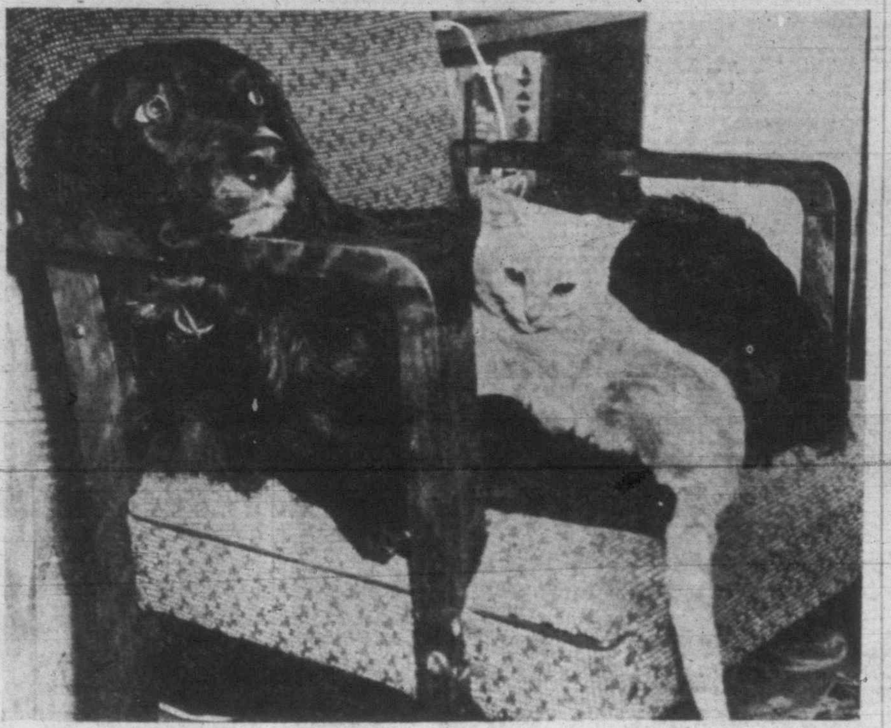

Sambo, the dog, and Patsy in chummy pose during restful intermission after boxing bout.

People who believe that dogs and cats cannot be honest-to-goodness friends—and, yes, even pals—would have a change of mind if they happened to witness one or two of the acts of good-neighbor relations between Sambo and Patsy, household pets of Mr. and Mrs. John Lund, 336 Richmond Avenue.

Patsy is the cat and Sambo the cocker spaniel.

On first impression, people who pass the Lund residence probably view Sambo as a vicious character and a bully as he dashes at Patsy when she is bent on crossing the road. He grabs her head in his mouth and to the tune of a squawk or two from the "prisoner" hauls her back.

However, the big, friendly Sambo has no intention of hurting his purring female friend. He was simply acting as her guardian.

Sambo has a distinct distrust for automobiles and when he is in the vicinity, as Patsy takes it into her head to cross the pavement, he goes into his "life-saving" act . . . taking the cat's head in his mouth, and by partly lifting and partly dragging her he gets her back to safety.

If these same people were to pass the house on another occasion, however, an entirely different scene would greet them. Sambo will be slumbering on the lawn. Patsy will saunter up to him and using his body for a cushion nestle herself down for a sleep.

This intimate sleeping routine is repeated time and again in the quiet evening hours in the parlor.

At times the household pets will get into a frolicking mood. The cat, outweighed and outsized by a huge margin, takes the heaviest buffeting in these bouts, but she always comes back for more . . . has a favorite habit of retreating under a low chair where she is partly protected and then spears her paws at Sambo's nose.

PATSY WALKS OUT IN HUFF

One day Sambo went at Patsy with too much gusto, nipped her in the ears. The indignant Patsy left for a neighbor's place, did not return home for 24 hours. When she finally returned Patsy was all forgiveness, apparently, for the two were soon sleeping and frolicking together again.

Highland Club Names Officers

E. M. Whyte, who has been active and associated with sports in Victoria for the past 50 years, was elected president of the Victoria Highland Games Association. He succeeds retiring president, Maj. J. A. Dewar.

Executive officers are: John Grant, vice-president; Maj. J. A. Dewar, past president; secretary-treasurer, John Mackay; executives, Tom Alexander, Donald MacLean, Capt. G. D. Sprot, Donold Graham, John MacDonald, Ray Gandy and William Fulton.

The "Serum" that Made Murderer Heirens Tell the Truth!

The doctor conversed casually with the sweating good-looking 17-year-old boy in the Chicago police headquarters as he slowly, very slowly pressed the plunger of the hypodermic. Little by little, in staccato, bitten-off sentences, the boy began to talk about the kidnapping and brutal murder of little six-year-old Suzanne Degnan! It took what is called the "truth serum" to probe the truth out of the murderer! This week, The Standard, in a feature article, reveals the truth about this wonderful drug they call "truth serum."

"HE'S A PROFESSOR AT THE UNIVERSITY OF SASKATCHEWAN"

How much money does he earn? How does he spend it? Is it a labor of love? What kind of life does his family live? In The Standard this week, Kate Aitken continues her series entitled "Meet Mr. and Mrs. Canada", with a photo story that describes the life and habits of a typical university professor and his family. It's an eye-opener in many respects . . . and it's a true story as related to Kate Aitken by Professor Lorne Paul of the University of Saskatchewan! See this photo story in The Standard this week!

"TIME TO CHANGE HATS"

A woman, young and beautiful, lay dead on the floor . . . murdered! John Davies, veteran and would-be detective, found himself face to face with his first case! How did he solve it? Here's a murder mystery novel that is a most unusual combination of humor and plot! "Time to Change Hats" appears in complete form in The Standard this week!

YOU CAN WIN $100

You have probably dreamt about pulling your kitchen apart, moving the sink, building cupboards, and generally making your kitchen efficient and beautiful. If you can get these ideas of yours on paper, we would like to have a look at your ideal kitchen. The Standard is offering a prize of $100 for the best plan of a made-over kitchen. Read complete details about this contest in Kate Aitken's column in The Standard Magazine section this week.

The Standard

COMICS — MAGAZINE — ROTOGRAVURE
COMPLETE NOVEL — NEWS REVIEW

ON SALE NOW

The week-end newspaper that is different and better

Mr and Mrs. Smith
697 Seymour St
Victoria B.C.
CARDS

the Bay

the personal touch

Yes, it's the personal touch that makes the world of difference at Christmas time (and Christmas isn't so far away at that either! We invite you to see our excellent display, place your order now and save last-minute disappointment. Personalizing per dozen **50¢**
20¢ for each additional dozen.

CANADIAN PIONEER CARDS, 12 in box,	1.75
OLD ENGLISH INNS, 12 in box	1.50
CHRISTMAS CAROLS, 12 cards in box	1.25
CHRISTMAS CAROLS AND POEMS, 18 cards in box	1.00
BEAUTIFUL SNOW SCENES, 18 in box	1.00
SEASON'S GREETINGS, 12 cards in box	89¢

—Mezzanine Floor

Hudson's Bay Company.
INCORPORATED 2ND MAY 1670.

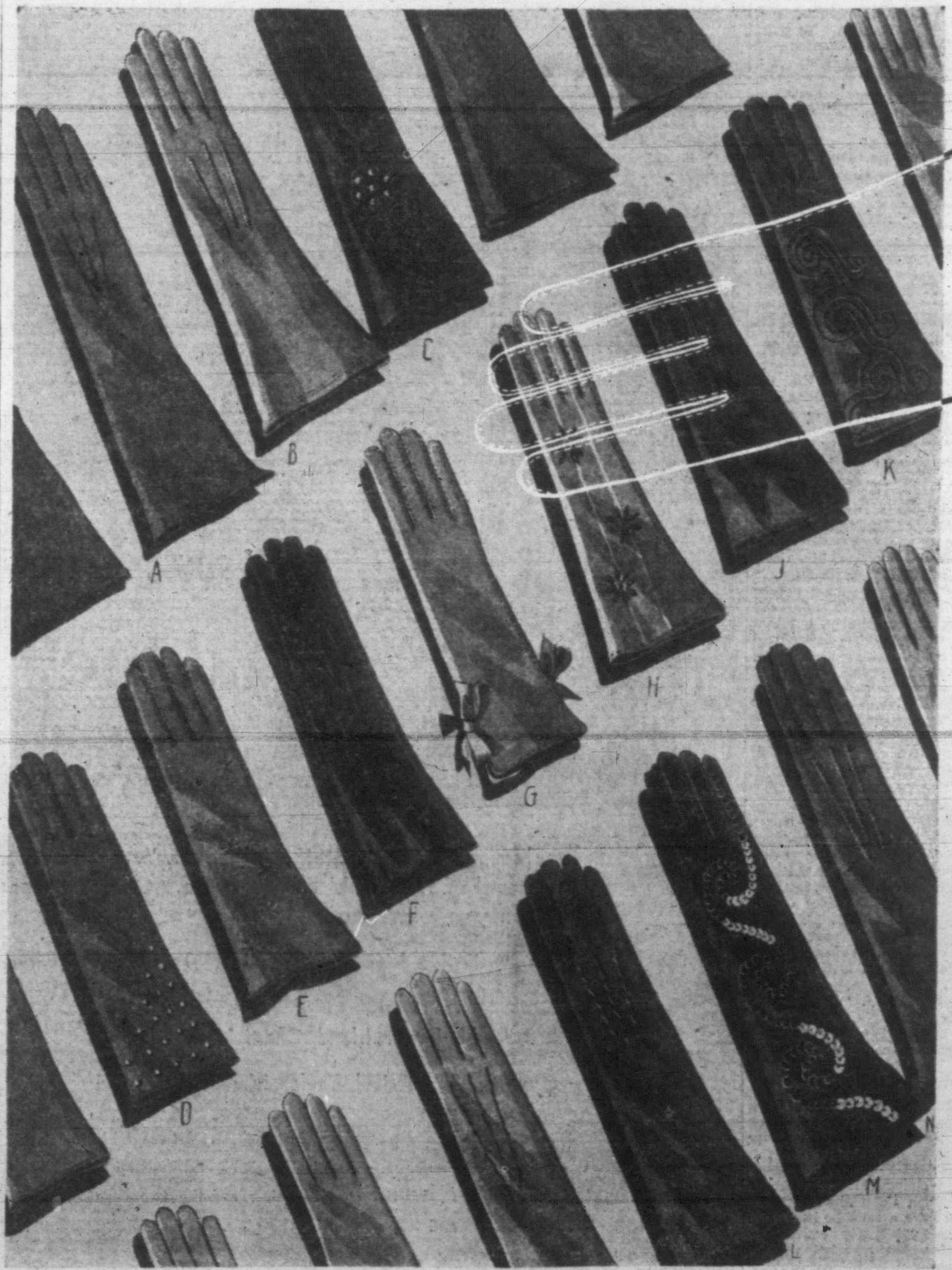

the Bay has fall gloves

to improve your AQ*

*Your A.Q. (accessory quotient) will go up in points with carefully chosen, costume-completing gloves . . . win for you the distinctive title of a well-dressed woman! Styles to compliment . . . colors to add interest . . . gloves that go hand-in-hand with fall fashions are now on our street floor!

A. Simplex hand-sewns in grey, chamois, navy, beige.	1.50
B. Duplex brosser sewn fabric slip-ons in natural.	1.50
C. Corded applique and gold studs on black, brown, fuchsia.	2.90
D. Multi-color studded hand-sewns in black or brown.	2.90
E. Embroidered rayon in jade, white, fuchsia, brown, red.	1.95
F. Novelty brosser sewn slip-ons in black, white, beige.	1.95
G. Bowed hand-sewns with stitching. Brown, beige, black.	2.25
H. Embroidered natural chamois with brown hand sewing.	2.25
J. Hand-sewn fabrics in turquoise, fuchsia, natural.	2.25
K. Corded applique on fuchsia, grey, lime or red fabric.	2.90
L. Hand-sewn rayon knit slip-ons in brown, red, black.	1.95
M. 8-button black hand-sewns with scroll sequin design. 6 to 7½.	4.75
N. Six-button slip-ons in red, brown, beige, chamois.	1.50

Hudson's Bay Company.
INCORPORATED 2ND MAY 1670.

THE BAY'S STORE HOURS: 9 A.M. TO 5 P.M. (WEDNESDAY 9 A.M. TO 12 NOON) PHONE E 7111

John Strohm

John Strohm's Great Word And Picture Story Of

The PEOPLE Behind The IRON CURTAIN

Third Of Six Uncensored, Unbiased Dispatches

BY JOHN STROHM

(World Copywright by NEA Service, Inc., and John Strohm. Reproduction in whole or in part prohibited.)

MINSK, U.S.S.R.—What does America mean to the average Russian? I got a few ideas while flying from Moscow to Minsk.

We'd been in the air an hour. The occasional scraps of idle conversation were lost in the drone of the motors. Some of the passengers dozed. Most of them just stared drearily ahead. I turned to Phil Bender, my interpreter.

"Let's hand out a copy of the Americas'."

It was almost electric, the way those passengers came to life when they opened the Russian-language magazine put out by the U.S. State Department, lavishly illustrated with color pictures of life in America.

What had been just another plane load of glum-faced Russians, quickly turned into a vigorous two-hour forum on American-Soviet relations, with a brain surgeon, the pilot, an airport engineer, two Red Army men, a girl art student, and a Warsaw Jew pitching questions at me.

The Jew, only member of his family to escape the Nazi gas chambers, had fled to safety in Russia. He was a pianist. He found a story about George Gershwin in "America," and promptly wanted to know why "Rhapsody in Blue" isn't available in Russian music—it's his favorite.

The engineer, who was helping build the new Minsk airport, looked at some pictures of our luxury airliners and half apologized for the benches we were sitting on. He explained our plane was a converted army transport.

"We're greatly expanding both passenger and freight airlines," he said. "Next time you come to visit us, we'll have that kind of planes, too. The Russians love to fly."

A soldier, his chest heavy with decorations, wanted to know how we treat immigrants from Germany and Poland and other countries. "Can they get out of your country again if they want out?" he asked.

"If they want out," I replied. Later, I learned his parents had gone to America years ago, but he had lost track of them.

The other soldier spoke up: "Do your have passports inside your country?" This question was doubtless prompted by the fact all Russians must have a passport or "identity" document. It is issued by the Department of Interior, the innocent-sounding bureau known more familiarly by its initials, NKVD. Americans in Moscow jocularly call it the "Y.M.C.A."

'Why Does U.S. Press Attack Russia?'

The engineer looked at President Truman's picture on the cover of "America," shook his head and said. "We lost our best friend in America when Roosevelt died."

"Bust most Americans want to be friends with the Russians," I pointed out.

"Then why does the American press attack the Soviet Union?" he quickly asked.

I showed them copies of American news magazines which contained articles highly critical of America. And I cited the freedom given Ilya Ehrenburg, the Soviet writer who was then touring America and taking haymaker swings at everything that displeased him.

"But your papers say war is inevitable between America and the Soviet Union," the engineer persisted.

"I wouldn't be here if I thought war was inevitable. If the peoples of the world understood one another there would be no war," I replied.

The pilot who had joined the group wanted to know how the U.S. stood on letting Jews go to Palestine.

The Polish Jew pitched for the U.S. on that one, saying the United States was for it, but that Britain was opposed. He told the others that Einstein and La Guardia were Jews (LaGuardia is of Jewish-Italian descent) and that many prominent Americans were Jews.

The soldier with the medals spoke up again. "You preach racial tolerance in America—why do you lynch Negroes?"

Admitting we had lynchings and gangsters, I said we weren't proud of them, nor did I think any country could be proud of gangsterism and the use of force instead of law.

The girl changed the subject. "Is Robert Taylor making pictures again? Is he married?" And she gave me a picture postcard of a leading Soviet actress.

An older man spoke up for the first time, commenting that he had heard America was going soft towards the Germans. That would be a mistake, he believed. I learned later he had found only two of his 21 relatives alive when the Red Army re-took Byelorussia. He had lost a wife, two boys, and a daughter.

The doctor was returning after performing a delicate brain operation in Miscow. There he had seen the American film, "Ballerina," and had liked it very much. (This film about a ballet dancer is several years old, but has been playing to packed houses in Moscow this summer—you must reserve a seat to be sure of getting in.)

Scars Of War Show In Byelorussian Minsk

"They say the Russian ballet is the best in the world," I observed. He nodded in quick agreement, and added, a twinkle in his eye:

"And our chess players."

So I quickly claimed championships for our baseball and football players to tie the score at two to two in this game of "best in the world."

The soldier with the medals spoke again. "When you return to America, will you be under censorship for what you write?"

I shook my head.

"Won't you have to get permission from anyone on what you write?" he persisted.

"No," I replied, "in America, we write exactly as we please."

He was quiet for a moment. "Then tell the people of America that we don't want to go to war with them," he said.

The scars left by war are still the major factors in the Soviet Union today. The destruction of Minsk and Byelorussia is something you must see to believe. What once was a city the size of Indianapolis is now acre after acre of rubble, dotted here and there with potato patches and dugout homes, with goats grazing where once children played.

An old woman, living in a hole in the ground (a cellar with some twisted tin for a roof) told us her story. "The Germans came. They burned our home. They took our daughter to Germany. I never expect to hear from her. My son was killed fighting in the Red Army. My husband died of his wounds."

That story was to take on a terrible monotony as I traveled throughout war-torn areas. To understand the people of Russia today you must understand how war has scarred their lives.

Several hundred workers were busy repairing the Opera House, always just about the No. 1 priority job on any Russian rehabilitation list. The opera director was indignant.

"Germans are not soldiers—they are thieves!" he declared scornfully. They had taken all of the scenery and costumes and had removed the seats from the Opera House to be sent to Germany—before they burned the building. But 500 Germans are now quartered in the basement of the Opera House, helping rebuild the city of Minsk.

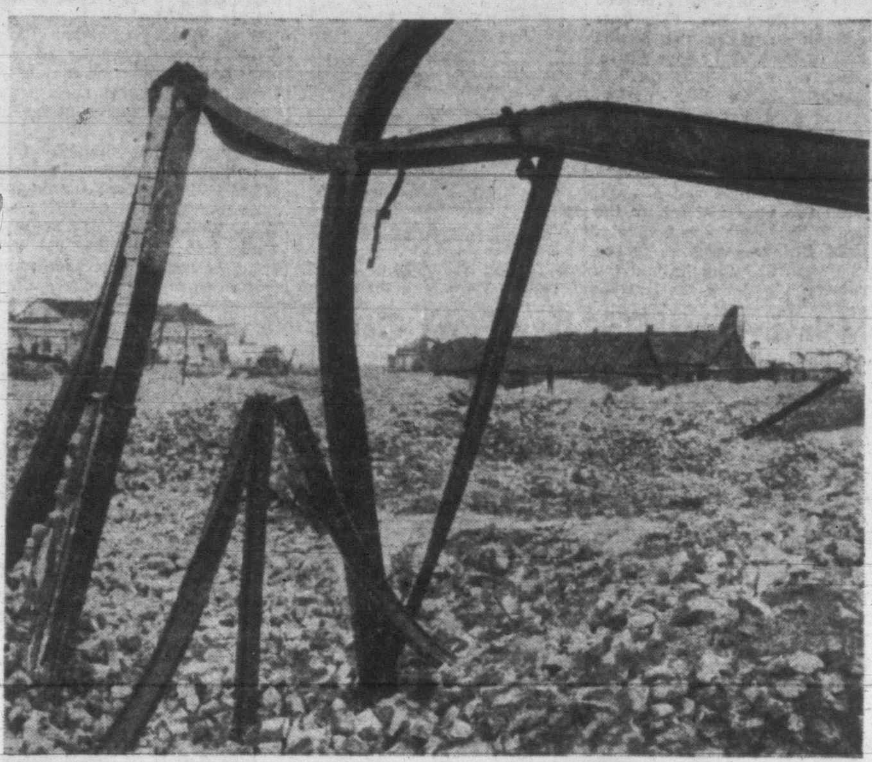

DESTRUCTION FRAMES A CITY OF RUBBLE—Twisted girders stand above the ruins of Minsk, once the thickly-populated capital of Byelorussia. Liberated two years ago, human muscle substitutes for cranes and bulldozers in the reconstruction of this city, 80 per cent of which was destroyed. (Photos by John Strohm from NEA.)

Eighty per cent of the buildings were blown up or burned. But the city had been liberated two years ago, and it was still a mass of ruins: What about reconstruction?

Not A Single Steam Shovel or Bulldozer

An Unrra official answered my question with another: "Just how would you go about clearing up the destruction? Remember, they don't have a single steam shovel or bulldozer in this entire city. In one of our shipments a jeep was on top of a car. There was no crane in the city to lift it off. A dozen men did the job."

Human muscle is thus substituting for machinery in innumerable jobs in the Soviet Union today. And out of what looks like hopeless chaos, they are slowly, painfully making progress. They have their schools going, although as one teacher told me: "We have to ask the pupils to come in three shifts, to accommodate them all."

There is one bright spot in Minsk—the pretentious government building which stands in the midst of rubble like an oasis in a desert. The Germans had used it for headquarters, left its destruction to the last minute—a minute too long. Partisans cut the wires attached to 35 tons of TNT in the basement and thus saved their beloved building, which has become a sort of symbol of the Minsk that will rise again.

Roads are not one of the Soviet Union's stronger points. In visiting collective farms, we followed wandering wagon tracks, at times taking off across country to avoid the worst mudholes. Rain stalls you unless you're on horseback. We came to a hundred log cabins thatched with straw or hand-hewn shingles, lining either side of a wide grassy avenue.

The collective farm chairman, a 25-year-old ex-soldier, his arm still in a sling, told us about this farm. The war had been pretty rough on them. From the nearby forests, thousands of Partisans had harried the Germans, who promptly took their spite out on the collective farm villages.

"They burned 38 of our 70 homes, but we've already got 25 of them rebuilt. Before the war, we had 70 horses, a truck and a tractor. And we had our own sawmill. When we came back, we found none of these."

No sawmill, so they saw their lumber and hew their logs by hand. No horses, so this spring they went into the fields with spades to turn the soil.

"That's kind of slow work, but we had to get our seed in the ground," the chairman said. They had 150 cows before the war, and now they have only 20. Fifteen of these came from Germany.

"Gift of the Red Army," grinned a man who had just come up to listen.

Fifteen minutes after we had stopped we were surrounded by the farm families, friendly and curious. Small boys, their faces pitifully pinched, stood shyly in their quilted coats. They looked about eight; they turned out to be 12 or 13. Women with wooden rakes over their shoulders dropped by on their way from the hayfields. And only the chairman wore shoes.

A man in army uniform came hobbling up on crutches, one leg off at the knee. When he heard we were Americans, he had to break right in and tell us that he had met the Americans in Germany. His face lighted up all over, as he recalled the experience for us. And even after we returned to questions about the farm, I could hear him murmuring to himself: "Americanski, harashaw. Americanski, harashaw!" (Americans, wonderful!).

The chairman explained how the farmers were paid. They keep a record of the labor-days each person puts in on the farm during the year. Then they divide the produce of the farm among the workers, after making certain government payments. Last year, for each labor-day earned, the collective farmer got 1.1 pounds of grain, 13.5 pounds of potatoes, and 20 kopecks (a fifth of a ruble).

Since the average worker earned 280 labor-days, each received a little over five bushels of grain, a little over a ton of potatoes, and about $4.50 for his season's work.

"This year, we will do better," the president said hopefully.

Farmers Can Own Private Livestock

In addition to the above "wages," the farm family had the produce from the acre of land each is allocated for private use. They also had their privately-owned livestock.

"Fifty-six of our families own their own cows, most of them have a pig, a sheep or two, and four or five hens. Our farm permits each family to own one cow, a calf, a sow, 10 sheep, 10 beehives and as many chickens as they can keep. But expansion will take time," the chairman explained.

The farmers are switching from chickens to geese. Geese are content with grass, chickens like grain. And they have more grass than grain.

"How many men went into the Red Army from this farm?" I asked.

"All of them," was the simple answer. "And some of our women." The work on the farm was done by women—and old men such as the 80-year-old man who earned 360 labor-days last year.

Red Army men are slowly sifting back to the farm, and many of these are permanently disabled. On one farm I visited, the 83 families had sent 146 men into the Red Army. Of that number, 40 were dead—only 15 were back on the farm.

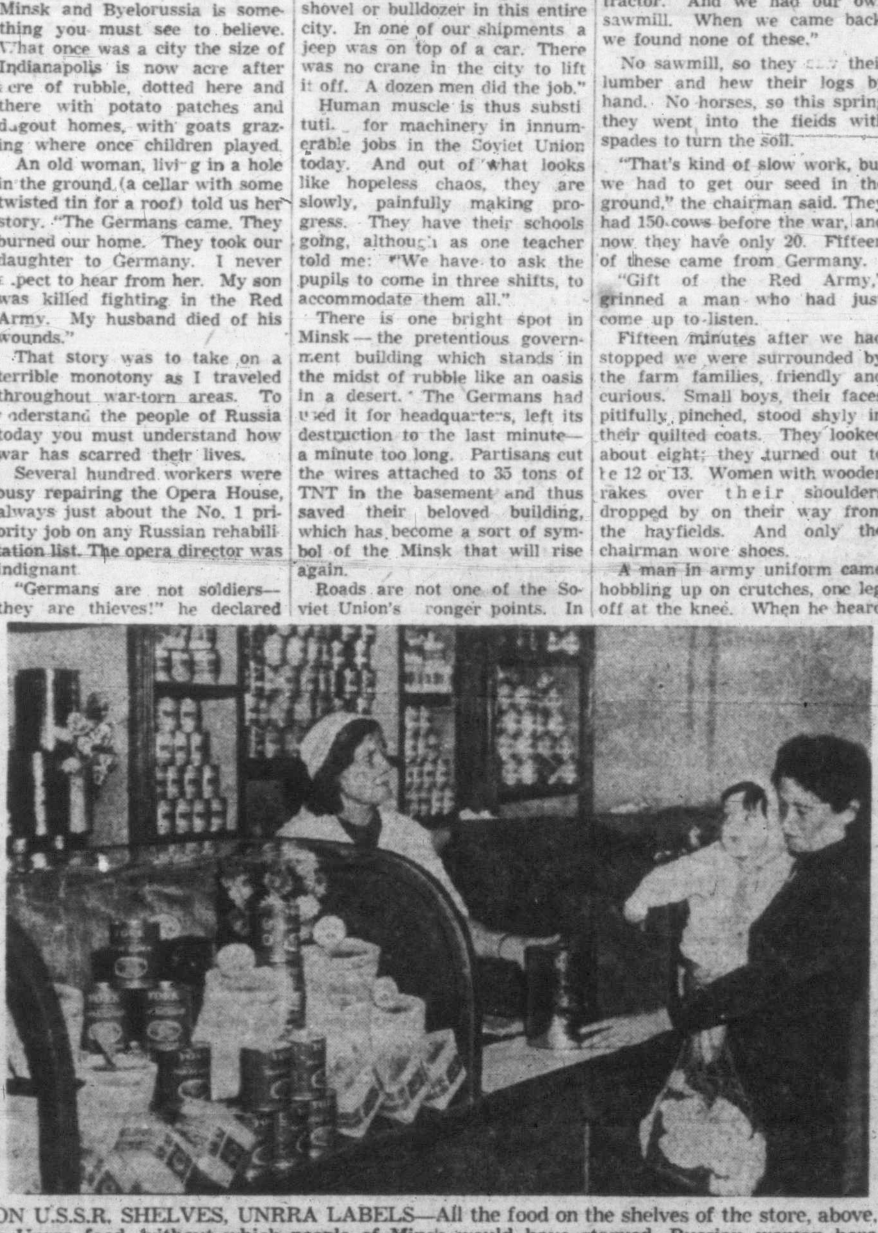

ON U.S.S.R. SHELVES, UNRRA LABELS—All the food on the shelves of the store, above, is Unrra food, without which people of Minsk would have starved. Russian woman here buys powdered milk. The only non-Unrra goods on these shelves are vodka, champagne and other wines, with vodka selling at 120 rubles a liter ($10 at diplomatic rate of exchange, $24 at official rate).

One of the women invited me into her home. It was a simple log cabin, thatched with a rye straw roof which will shed water for 20 years. (The farmer was planning to put on a tile roof which will cost about $24). The most striking thing in these homes is the stove—it's a combination cook stove, hot water heater and furnace. It looks like a furnace, five feet high, made of mud plaster and frequently extending from one room into another. In other words, you can fire it up in the kitchen to cook, and fire it up in the living-room for heating purposes.

Progress

MOSCOW—An American engineer who has spent several years working in the U.S.S.R. told John Strohm:

"The Russians have made tremendous progress industrially during the last 20 years. I think that in another 20 years they may be where American industry is today. But if we in America are smart, we will by that time be another 20 years ahead."

Russian industry, he said, is handicapped by this sort of thing:

"In America we have an electric motor. We inspect it from time to time and take it off the job if it needs minor repairs. By such preventive maintenance, we make it last longer and keep our assembly lines running.

"The Russians keep their motor on the job until it breaks down or wears out. They don't have an extra motor to substitute while the old one is being reconditioned."

"The old man even takes his naps up on top during the winter," said one of the farmers who was eagerly showing us around.

"Yes, but that is only the old ones," spoke up a young woman. "The younger people don't do that anymore," she wanted me to know.

Several pots of flowers and green plants gave the house with the hand-hewn floors and wooden walls, a homey atmosphere. There were two shrines. In one corner were pictures of Lenin and Stalin, in another were the religious ikons.

It was a neatly-kept home, all the more remarkable when you remember that mother and daughter are the mainstays in the fields. Of the 180 workers on this frm, 140 are women.

We saw them putting up a new house next door—sort of a prefab job. Log cabins are built in the forests. Then, after the logs have been properly fitted together, they're numbered, the house is taken down, and transported to its permanent site.

These people have a sense of humor. A group of visitors had looked over a collective farm which was badly hit in the war; what machinery there was didn't work very well. Desperately looking for something to brag about to the visitors, the official who was guiding them turned to several mothers with babies in their arms. He remarked what a fine looking bunch of babies they were.

One of the women smiled. "That's the one thing that hasn't broken down around here," she said.

IN THE MIDST OF RUINS, this pretentious government building stands unscathed like an oasis in the desert of rubble that is Minsk. Nine stories tall, it escaped last-minute attempts by the Germans to destroy it. Stalin's portrait, more than four stories high, decorates entrance.

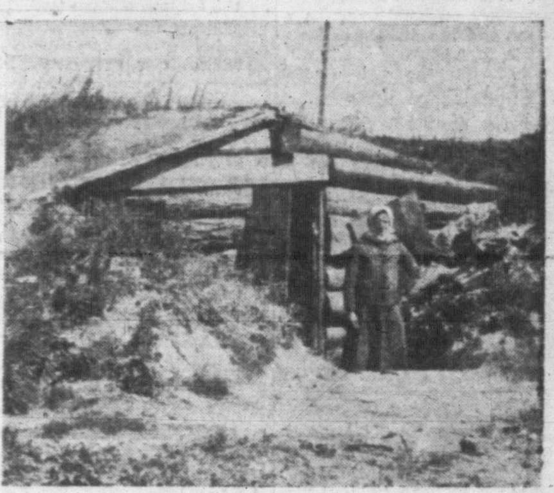

POTATO PATCHES AND DUGOUTS have been built in the midst of war-wrecked Minsk. This woman stands before the hole in the ground in which she lives where apartment houses once stood.

These farms I visited had an average of only seven acres of cultivated land for each worker—10 acres for each family. If that is typical of Byelorussia, there's not enough land to provide a very high standard of living.

Byelorussian scientists are doing something about that at the Swamp Institute, one of the 100 odd agricultural institutes which dot the Soviet Union. A fourth of Byelorussia is swamp land, they told me. They are studying the best method of getting the most food from it. They have plans to drain millions of acres and to make it "three times more productive than the soil now in use."

Vodka and champagne were on display at one end of the Minsk ration store. It's mostly just display. There's not much vodka drinking among the masses—a pint bottle sells for $4.80.

The other end of the store displays canned goods, practically all Unrra goods from America. Without the 66,000 tons of food being sent into Byelorussia this year, there would have been wide-spread suffering.

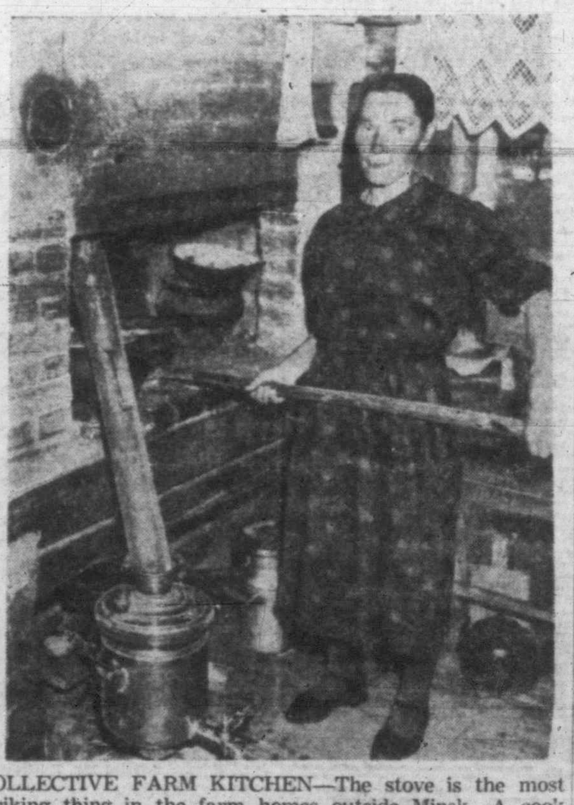

COLLECTIVE FARM KITCHEN—The stove is the most striking thing in the farm homes outside Minsk. A cook stove from which this woman is removing a pot of soup, heats the house and the hot water; in winter, the old men often climb on top of the mud-plaster stove for a nap.

Minister Says People Bigger Than Atom Bomb

War is always at hand. If not evidences of the war just past, the mention of the war that might come.

The foreign minister of Byelorussia, one of the 16 Soviet Republics, quickly came to the point in my talk with him:

"These people who call for a third war should be put in the crazy house immediately!"

He went on to say: "When I read the newspapers of France, of Great Britain, of America, I know the average man does not like war or want a third war. Yet to our great sorrow, we hear another war is possible. The people of Byelorussia don't want war, and we'll continue to go along with the United Nations in the hope of preventing it."

He asked about the Kiu Klux Klan, wondered if it could have in it the beginnings of a second Fascist movement. He brought up the atomic bomb, and suggested the United States was trying to use it to scare people.

"And what would you suggest, Mr. Minister?" I asked him.

"People are bigger than the atomic bomb," he replied.

Tomorrow: The Ukraine, where they harvest by hand and dare to talk back.

Sports Mirror

By PETE SALLAWAY

TWO official members of the British Columbia Fastball Association, president Walter Yeamans and past secretary Ed Whyte, both of Victoria, today refuted statements by Bert Simpson and Art Smith, local delegates to the annual meeting of the provincial body at Nanaimo last Sunday, that the session was a stormy one and also that they had not received a fair hearing. "There were a few hot words spoken but it was nothing more than a tempest in a teapot," declared Whyte, who acted as secretary throughout the meeting. Both Whyte and Yeamans declared the Victoria delegates were unjustified in walking out of the meeting and the latter in a statement described their action in these words: "It is unfortunate the Victoria delegates behaved so childishly at the meeting and after returning home."

IN reply to the statement made by Simpson and Smith that they were unable to be heard on certain constitution amendments they wished to propose, secretary Whyte explained that the Victorians would have been given such an opportunity all in good time and there was still a chance for them to speak as the annual meeting adjourned. "Vancouver had a raft of amendments drawn up and while the meeting was hearing these it was regularly moved and seconded that the election of officers be held," Whyte said. "Following the election another motion was carried that the delegates discuss appropriations and disbursements so that it was impossible to give the local delegates a chance to talk on their proposed amendments. However, even after the Vancouver delegates left on the boat, there was still enough representatives on hand to make a quorum and it would have been possible to reconvene the meeting had Simpson and Smith elected to remain present."

IN being elected president of the provincial association for a third term, Yeamans set a record as no other person has been so honored. The Victoria official has the confidence of the the fastballers up-island and on the mainland as well as in his own home town despite the criticism of Simpson and Smith. Whyte also established another first at the Nanaimo session when he was voted an honorary life member of the B.C. body in recognition of his fine work in the interests of the sport.

SELECTION of Lynn Patrick as the manager of the New Haven Ramblers, a New York Rangers' farm club, must have been as big a surprise to the popular Victoria athlete as it was to the sports fraternity in general. Lynn had no idea of taking over as a mentor, before he left here to attend the training camp at Winnipeg, as he told me before departing that he figured he was good for another couple of years in big-time hockey. There will be a keen rivalry between Lynn and his younger brother Murray, manager of the St. Paul Saints, as to which can capture his first championship. Both boys have a great hockey background and have had the necessary playing experiences to handle the job. Whether or not they have the ability to handle players remains to be seen. Behind the scene watching their progress will be the old "Silver Fox" himself, Lester Patrick, who will always be ready to give out with a little fatherly advice.

Marty Marion In Appeal To Boston Players To Aid Fund

BOSTON (AP)—Marty Marion today appealed across the battle lines of world series rivalry to Boston Red Sox, asking the American Leaguers to forego "a few hundred dollars" from the series radio rights in order to get baseball's new pension fund off to a good start.

The great Cardinal shortstop, one of the National League's representatives in recent unprecedented negotiations between owners and players, said the $175,000 paid for broadcasting the games is wanted this year for a fund to be put in escrow "for the lean years."

"After this year the radio payment goes into the pension fund automatically, but this year a unanimous decision by all the clubs is needed in order to use this money," said Marion.

"I can see just how the Red Sox feel, too," he said. "They won the pennant early and a lot of them have probably been counting on the few hundred dollars extra that come out of the radio payment, but I hope they will take the long range view, because our pension plan means much to the future of baseball."

Ever since the war a portion of the radio payment has gone into the players' pool split between the competing series teams. A final decision for 1946 has not yet been reached, with the Boston club holding the key vote.

Toronto Molds New Club For Hockey Wars

ST. CATHARINES, Ont. (CP)—Bent on moulding a fighting, crowd-pleasing team for the 1946-47 National Hockey League campaign, managing director Conny Smythe of the Toronto Maple Leafs ventures only cautious estimates as to how his rebuilt club will fare in the tough 60-game schedule it opens Oct. 16 against the Red Wings in Detroit.

Recalling that the Leafs finished in fifth place last season—out of the playoffs for the first time since 1929-30—Smythe said: "I will say that the team won't go down any more and it will do better than last year. I confidently expect it will improve greatly and that we shall make a playoff berth."

He pins his hopes for a better club on the 20 players Coach Clarence (Happy) Day has under his wing at the training camp here in St. Catharines. He looks to them to provide "a good candidate for the Rookie of the year award, will have at least five" and to catch one or two places on the leagues all-star team.

Five saw hockey service in the days before the more urgent demands of war cut deeply into hockey manpower. There is 32-year-old Turk Broda, back for his first full season of goaltending since the war; Pete Langelle, at 27 just out of the services to bring his dipsy-doodle skating style back to the centre ice spot; forward Syl Apps, at 31 starting on his last N.H.L. season; tireless Nick Metz, the 32-year-old wheat farmer from Wilcox, Sask., and Wally Stanowski, 27, whirling dervish puck carrier.

BRODA SET

Although the Leafs have a second goaltender in camp, Bas Bastien, Broda seems destined to take over the job for this season.

Smythe plans to keep five of the six defencemen for the season. Besides Stanowski, candidates are Bob Goldham, 24-year-old husky from Georgetown, Ont., who was with the team last season; Harry Watson, obtained from Detroit in the deal which sent centre Billy Taylor to the Wings; 26-year-old Garth Boesch from Milestone, Sask.; Jim Thomson, at 19, one of hockeys most promising defencemen, and Nick Knott, the Oshawa boy recently called up from Tulsa Oilers.

It seems probable that Goldham and Watson will be retained as one defence pair and Stanowski and Boesch are looked on as another likely pair with the choice for fifth man resting between Thomson and Knott. But even that depends on workouts and exhibition games in the final 10 days of training.

SMART LINE

Smythe has already made up his mind about one forward line—the flying forts, so named because its three members come from the lakehead city of Fort William, Ont. Bud Poile, 22, is the centre, 23-year-old Gus Bodnar patrols right wing and 23-year-old Gaye Stewart, who led the league in goal scoring last season with 37, at left wing.

Three other forward line combinations are working out now. Langelle and Apps team with right wing Bill Ezinicki, 22-year-old rugged checker. Ted Kennedy, veteran at 20, centres rookie Howie Meeker from Stratford, Ont., and left wing Vic Lynn, up from Buffalo of the American Hockey League. Metz teams with Wally Wilson, high-scoring native of Oshawa who played last season with Pittsburgh, and big Joe Klukay from Sault Ste. Marie, Ont., who also is up from the Hornets. One or two of the 12 forwards are destined for the minors.

Medalist, Champ Win In Women's City Golf Meet

First round of match play in the women's city golf championship at the Uplands Club yesterday saw defending champion Mrs. Jack Todd and medalist Mrs. M. Todd-Finney advance. The former eliminated Mrs. R. Fanthorpe, Gorge Vale champion, 5 and 4 while Mrs. Todd-Finney won from Mrs. W. S. Smith 6 and 5.

Mrs. E. Jackson and Mrs. A. Dowell, two veteran tournament campaigners, had a real battle with the former winning 2 and 1. Miss Mary Mackenzie-Grieve, a former city titleholder, went down to a 6 and 5 defeat before Miss Betty Ellis.

Match play will continue through until the final Friday.

Tuesday's results follow:

CHAMPIONSHIP FLIGHT

Mrs. M. Todd-Finney defeated Mrs. W. S. Smith, 6 and 5.
Mrs. R. Watson defeated Mrs. Horsford, 7 and 5.
Mrs. V. S. Godfrey defeated Mrs. Livingstone, 4 and 2.
Mrs. E. Jackson defeated Mrs. A. Dowell, 2 and 1.
Mrs. J. Todd defeated Mrs. R. Fanthorpe, 5 and 4.
Miss I. Jarvis defeated Mrs. R. Bramley, 6 and 5.
Mrs. M. Bowden defeated Miss R. Jones at the 20th.
Miss Betty Ellis defeated Miss Mackenzie-Grieve, 6 and 5.

SECOND FLIGHT

Mrs. W. Firth defeated Mrs. G. K. Verley, 4 and 3.
Mrs. D. Fletcher defeated Mrs. Rickinson, 2 up.
Mrs. S. R. Weston defeated Mrs. J. R. Clark, 6 and 4.
Mrs. R. L. Pocock defeated Mrs. E. D. Todd, 3 and 1.
Mrs. B. H. Anderson defeated Mrs. O. Carroll, 5 and 4.
Miss M. Prior defeated Mrs. Perry, 2 and 1.
Mrs. C. Denham won by default from Mrs. O. Bennett.
Mrs. H. Husband defeated Lady A. C. Coil, 3 and 2.

FOURTH FLIGHT

Mrs. F. B. Shore defeated Mrs. T. G. Harris, 3 and 2.
Mrs. A. Swan defeated Mrs. F. Graham at the 19th.

NORTH WARD PRACTICE

North Ward division four and five soccer teams will practice at Central Park tonight at 5. A meeting will follow the workout.

Unknown Del Rice May Emerge As One Of Heroes In Ball Classic

DEL RICE

BOSTON (AP) — The world series baseball classic, which down through the years has had its share of "ugly ducklings" who came out of the shadows of obscurity to steal the thunder from the more publicized stars, may produce another this year in Del Rice, third-string catcher of St. Louis Cardinals.

The slender catcher, who only two weeks ago was in manager Eddie Dyer's doghouse, teamed up with pitcher Harry (The Cat) Brecheen to make the second game of the world series a two-man show.

Besides handling a perfect game for Brecheen and calling for pitches which set the mighty Williams down four times without a hit, Rice batted 1.000 with a double, a single and a walk, scored two runs and set up the third in the Cards' 3 to 0 victory.

Rice hadn't caught an inning since Sept. 21 when he had the misfortune to let a third strike against Bill Nicholson of Chicago get away from him, then threw wildly to first which led to a Cub run in one of the numerous crucial games the Cards participated in. Luckily the Cards came back to win 2 to 1, but Dyer, whether by coincidence or design, never used Rice again during the regular season.

It was only because Brecheen preferred Rice as his battery mate that the mild-mannered youngster, who had expected to watch the series from the bench, got his chance at all.

Who knows but what Rice, given another catching assignment during the series, may have his name linked with such "ugly ducklings" as George Rohe of the 1906 Chicago White Sox, Greasy Neale of the 1919 Cincinnati Reds, Johnny Rawlings of the 1921 New York Giants and Jake Powell of the 1937 New York Yankees as players who went into baseball's greatest event as comparative unknowns only to emerge in heroes' garb.

Main Eventer On Navy Fight Card

Holder of the Manitoba lightweight championship, Eddie Haddad, seen with navy boxing coach Gordie Grayston, will battle Ross Hillhouse of the Western Sports Club, Vancouver, in the five-round main event of the navy boxing show to be presented at the Armories Saturday night. The 10-event program will open at 8. In the semiwind-up Allan Day will meet LS. Brown in a middleweight engagement. Another feature will be a novelty show entitled "Doos and Dont's" with Grayston and P.T. instructor Cec Cockrill participating. Cmdr. Kingscote (right) will be the commentator.

Minor Footballers In Action Saturday

Teams of the Lower Island Intermediate and Junior and Juvenile Football Associations will swing into action this Saturday with two games in the intermediate section and four in the lower bracket.

There has been quite a bit of interest shown in the revived intermediate league this season and the quality of the soccer should be very good as a number of former senior players will be seen in action.

The schedule for the first few weeks of the season follows:

INTERMEDIATE LEAGUE

Oct. 12—Oak Bay vs. Saanich Thistles, Windsor Park, 2.30. Gorge Aces vs. Navy, Hampton Road, 2.30.

Oct. 19—Saanich Thistles vs. Gorge Aces, Hampton Road, 2.30. Navy vs. Oak Bay, Colville Road, 2.30.

JUNIOR AND JUVENILE

Division 2

Oct. 12—Oak Bay Athletic Club vs. Rainbow Sea Cadets, Windsor Park, 1.15.

Oct. 19—Beavers vs. Oak Bay, Heywood Avenue, 1.15.

Oct. 26—Sea Cadets vs. Beavers, Lower Beacon Hill, 1.15.

Division 3

Oct. 12—Esquimalt Terriers vs. Empire Sawdust Co., Bullen Park, 1.15.

Oct. 19—Oak Bay vs. Empire Sawdust, Windsor Park, 1.15.

Oct. 26—Esquimalt Terriers vs. Oak Bay, Bullen Park, 1.15.

Division 4

Oct. 12—North Ward vs. Elks, North Ward School, 1.15.

Oct. 19—Elks vs. North Ward, Hollywood Park, 1.15.

Oct. 26—North Ward vs. Elks, North Ward School, 1.15.

Division 5

Oct. 12—Eagles vs. St. Louis College, Victoria High School, 1.15. Balmoral Thistles vs. North Ward, Central Park, 1.15.

Oct. 19—St. Louis College vs. Balmoral Thistles, Central Park, 1.15. North Ward vs. Eagles, North Ward School, 1.15.

Oct. 26—Balmoral Thistles vs. Eagles, Victoria High School grounds, 1.15. St. Louis College vs. North Ward, Central Park, 1.15.

EAGLES PRACTICE

Eagles first division juvenile soccer team will practice tonight at Macdonald Park, starting at 7.

Clarkson To Coach

The Army Navy Air Force Vets senior A basketball team will hold a workout tonight at the Centennial Gym at 10.

Reg Clarkson, former member of the U.B.C. Thunderbirds will act as playing coach of the veterans, and would like anyone interested in playing senior basketball to turn out.

F. Briggs Winner Of Uplands Cup

In the Uplands Cup competition at the Uplands Golf Club, F. Briggs was the winner with a net score of 66-63—129. W. J. Clayton was runner-up with 65-67—132. Winner of first 18 holes net was J. S. N. Findlay with 65, followed by G. H. Dunnett with 67. Winner of second 18 holes net was B. E. Porritt with 65, followed by F. Clarkson with 66

Gordon Verley took the 36-hole low gross with 70-76—146.

Vancouver May Enter Pro Cage Circuit

VANCOUVER (CP)—Professional basketball may soon enter the ranks of Vancouver's winter sport through a proposed league being organized in Seattle which would include this city in a Pacific Northwest set-up of about eight cities and towns, local sport circles said Tuesday.

Bobby Morris of Seattle was said to be the man behind the proposed league.

Cribbage Teams Start Play Oct. 21

The fall and winter cribbage season will open on Monday Oct. 21, when the Greater Victoria Cribbage League begins play at the Liberal headquarters building, corner of Broughton and Government.

Registration was completed at a meeting held in the Eagles Hall on Monday night with Cecil Holt as chairman.

Play during the season will be on each Monday night and will commence at 8.

Oak Bay Golf

The following matches in the Galt Cup competition will be played this week at the Victoria Golf Club:

CUP FLIGHT

A. Taylor vs. H. Hepburn.
W. B. Leach vs. G. B. Bigelow.

FIRST FLIGHT

C. G. Heisterman vs. S. A. Haynes.
A. Watson vs. H. B. Combe.
R. J. Burland vs. G. Y. Simpson.
H. E. Haynes vs. J. Ryan.

SECOND FLIGHT

O. Cox vs. W. F. Pinfold.

The Gibson Cup mixed foursomes will be reld on Thanksgiving Day.

MONTREAL (CP)—Gerry Heffernan, 30-year-old right winger with Montreal Royals of the Quebec Senior Hockey League, yesterday announced he was retiring from hockey to devote his time to his insurance work.

Basketball, Rugby For High Athletes

High school athletes of Greater Victoria will open competition shortly in senior B rugby and senior and junior basketball, according to schedules released today by president Hugh Farquhar of the Interhigh School Athletic Association. The league embraces teams from Victoria, Oak Bay, Esquimalt and Saanich schools.

Short seasons will be operated in rugby and basketball in order to get as many boys as possible into interschool competition. After Christmas soccer will be played until Easter following which the schools will concentrate on baseball and track and field. The officials feel that by limiting the seasons the youngsters will be given the opportunity to try out for all sports without carrying too heavy a load.

The senior B rugby league is a new venture. In senior A friendly games will be played between Victoria High, two teams, Oak Bay and Victoria College. Early in November the Howard Russell Cup rugby series will be played between Oak Bay and Victoria High. On the completion of the senior B league the winner will be given the opportunity to meet the winner of the Russell Cup event. In this way the association hopes to have a team to play for provincial high school honors. in a home and home series for the Thompson Cup.

Winner of the senior basketball league will likely participate in the British Columbia high school invitational series.

Schedules follow:

SENIOR B RUGBY

All games will be played on Mondays.

Oct. 16—Golds vs. Blacks; Oak Bay (A) vs. Oak Bay (B); Esquimalt, bye; Mount Douglas vs. Mount View.

Oct. 23—Oak Bay (A) vs. Gold; Blacks vs. Oak Bay (B); Esquimalt vs. Mount Douglas; Mount View, bye.

Oct. 30—Oak Bay (B) vs. Golds; Mount View vs. Blacks; Esquimalt vs. Oak Bay (A); Mount Douglas, bye.

Nov. 6—Mount View vs. Golds; Blacks vs. Mount Douglas; Oak Bay (B) vs. Esquimalt; Oak Bay (A), bye.

Nov. 13—Golds vs. Mount Douglas; Esquimalt vs. Blacks; Oak Bay (A) vs Mount View; Oak Bay (B), bye.

Nov. 20—Golds vs. Esquimalt; Mount Douglas vs. Oak Bay (A); Oak Bay (B) vs. Mount View; Blacks, bye.

Nov. 27—Blacks vs. Oak Bay (A); Mount Douglas vs. Oak Bay (B); Mount View vs Esquimalt; Golds, bye.

Nov. 25—Playoff postponed games (if any).

Home team supplies referee, whistle ball, field and linesmen.

Teams tieing for place will playoff at end of season. Games may be postponed if both team managers are in agreement. Home team manager will be responsible for reporting of games results to J. J. Andrews, V.H.S.

Home team is first mentioned.

SENIOR BOYS' BASKETBALL

Oak Bay vs. Mount View—Oct. 15, at Oak Bay.

Victoria (Blacks) vs. Mount Douglas—Oct. 15, at Victoria High.

Esquimalt vs. Victoria (Golds)—Oct. 15, at Memorial Hall.

Victoria (Blacks) vs. Oak Bay—Oct. 22, at Victoria High.

Mount View vs. Victoria (Golds)—Oct. 22, at Memorial Hall.

Mount Douglas vs. Esquimalt—Oct. 22, at Oak Bay.

Esquimalt vs. Oak Bay—Oct. 29, at Memorial Hall.

Victoria (Blacks) vs. Mount View—Oct. 29, at Victoria High.

Mount Douglas vs. Victoria (Golds)—Oct. 29, at Mount Douglas.

Oak Bay vs. Mount Douglas—Nov. 5, at Oak Bay

Esquimalt vs. Mount View—Nov. 5, at Memorial Hall.

Victoria (Blacks) vs. Victoria (Golds)—Nov. 5, at Victoria High.

Victoria (Golds) vs. Oak Bay—Nov. 12, at Victoria High.

Mount Douglas vs. Mount View—Nov. 12, at Mount Douglas.

Esquimalt vs. Victoria (Blacks)—Nov 12, at Memorial Hall.

NOTES

First named team is home team and will supply two balls, scorekeeper and timekeeper. Teacher in charge of home team will notify W. D. Reid (B 4454) of game results the night of the game.

Each team will supply one referee for each game. Arrangements are being made with the Victoria and District Basketball Referees' Association for referees for some of the games. When, and if, outside referees are available teams concerned will be notified.

All games will commence at 4. Should a short delay be necessary teams concerned will arrange mutually.

The scoring rules of the Greater Victoria Inter-high School Sports Council will apply. Win—3 points, draw—2 points, loss—1 point, default—0 points.

Current basketball regulations will apply in all cases. For example, games will be played in four 10-minute quarters.

JUNIOR BASKETBALL

Oct. 17—Victoria A vs. Mount View; Esquimalt vs. Victoria High B; Central High vs. Oak Bay.

Oct. 24—Victoria High A vs. Esquimalt; Mount View vs. Central Junior High; Oak Bay vs. Victoria High B.

Nov. 7—Oak Bay vs. Victoria A; Esquimalt vs. Mount View; Victoria B vs. Central Junior High.

Nov. 14—Victoria High B vs. Victoria High A; Oak Bay vs. Mount View; Central Junior High vs. Esquimalt.

Nov. 21—Central Junior High vs. Victoria High A; Mount View vs. Victoria High B; Esquimalt vs. Oak Bay.

First named team is home team. Games will be played on floor of home team. Each team will provide a referee for each game. Games will start at 4. Ten players constitute a team. A junior must be under 16 on Sept. 1, 1946. Results of games to be phoned to J. G. Wallace (E 1217).

10 Teams Open Play In Table Tennis

Table tennis officially opened on Monday night at the Crystal Garden with 10 teams in the senior division seeing action.

Hudson's Bay and Strathcona Hotel provided the highlights of the evening by battling to an 18 all draw. Keith Olson of the hotelmen made a clean sweep of eight games to capture top honors for his team, while Garthe Corke and Ruth Payne of the department store won six each.

The divisional league champion Aces scored a close 21 to 15 victory over the Capitols. Giants won from the Athletics and the Paddlers lost out to the Dodgers.

In the final match of the evening, Macdonald's Electric and Robinson's Grocery played to a draw.

Play will resume on Tuesday night of next week for teams in the senior division at the clubrooms at the Crystal Garden.

RANGERS WIN 9 TO 2

WINNIPEG (CP)—New York Rangers of the National Hockey League easily defeated their farm team, the New Haven Ramblers, 9 to 2 here Tuesday night in an exhibition hockey game, first of the season for the two teams.

SURPRISE WIN

BROOKLYN (AP) — Lenny (Boom Boom) Mancini, Youngstown, O., welterweight, scored an upset Tuesday night when he knocked out the favored Cyril Gallie of Cardiff, Wales, at 2.48 of the first round of a scheduled fight.

Mancini weighed 148, Gallie 142¼.

"EXPORT"
CANADA'S FINEST CIGARETTE

Bucktail Flies
FOR COWICHAN BAY
Get the Right Fly From
Roger Monteith
Fishermen's Supply
618 FORT ST. G 5223

REDUCED PRICE
On the New
WILLYS "JEEP"
Can Be Used As a Passenger Car, Light Truck or Light Tractor
NOW REDUCED TO
$1548
IMMEDIATELY DELIVERY
MASTERS' MOTOR
CO. LTD.
615 VIEW ST. Phone E 3341

Minora Blades
SPEED UP SHAVING
Minora gives you quicker shaves than ordinary double-edge razor blades. It's the quality blade in the low price field. Fits your double-edge razor.
4 BLADES 10¢

The SPORT SHOP
BADMINTON RACQUETS
Expertly and Reasonably Restrung
GEO. COLE 615 Government E 7632
Next to the Empress Garage
Give Now

Moodies
There is only ONE Jockey
Gentle Bracing Uplift
FOUND ONLY IN
Jockey
UNDERWEAR
PATENTED
Y-FRONT
CONSTRUCTION
"The Source of Support"
Moodies Jockey
designed by Coopers
Licensed in Canada to MOODIES

SLOAN'S
LINIMENT
Good for
LUMBAGO
JUST PAT IT ON!

AMMUNITION
SOCCER BOOTS and
ROLLER SKATES
BERNARD LTD.
1410 DOUGLAS G 5011

For authentic styles—
W. & J. WILSON

Alaska's Capital Endorses Plan For Statehood By 7 To 5

JUNEAU (AP)—The capital city of Juneau endorsed the proposal for statehood for Alaska by a 7-to-6 margin in Tuesday's general election, while scattered returns from other sections of the territory indicated the proposal was carrying by almost a 2-to-1 margin.

The vote on the advisory referendum here was 778 for statehood and 548 against. In the First Division, of which Juneau is the centre, the vote was 1,880 for and 1,176 against, with only 21 precincts out of 53 reporting.

First Division returns gave Congressional Delegate E. L. (Bob) Bartlett a lead of 1,987 to 1,041 over his Republican opponent, Almer J. Peterson of Anchorage.

Atmospheric disturbances were hampering the transmission of the election results.

The referendum will determine whether Alaskans want Congress to make their 586,400-square mile territory into the largest state, but a favorable vote would be only the first step toward statehood. An enabling act would have to be passed by Congress and a constitution adopted to create the state.

$300 Liquor Fine

John James Symon was fined $300 or three months in jail at hard labor when he pleaded guilty in city police court today to a charge of unlawfully selling beer at 837 North Park Street.

Sgt. John Howe, city police investigator, testified Symon sold a bottle of beer to a constable in plain clothes for 50 cents.

A subsequent raid on the premises revealed several cases of beer and empty bottles, bottles of liquor and mixer. In the raid, five people were found drinking beer on the premises.

Magistrate Henry C. Hall ordered confiscation of the liquor.

V.I. HARDWOOD FLOOR CO.
707 Johnson G 7314
We have just received a shipment of Johns-Manville Insulation Board and Plaster Lath
JOHNS-MANVILLE MATERIALS — QUALITY WORKMANSHIP

IMPORTED
TWEED COATS
• HERRINGBONES • PLAIN HARRIS
• SHEPHERDS PLAID • SMALL CHECKS
SIZES 12 TO 44
Woven in Britain from fine quality wools. Silk lined and interlined.
The ideal casual coat 24.50 to 27.90
WOOL DRESSES
In a class of their own. Fine, medium and heavy qualities. Elbow, three-quarter and full-length sleeves. Sizes 12 to 22½, at 10.50 to 19.75
JUST IN! Plastic Raincoat Sets
Head Scarf, Carrying Case and Raincoat, Set 4.95
DICK'S
DRESS SHOPPE
1324 DOUGLAS ST. PHONE E 7552

SAWDUST
No. 1 DOUBLE-SCREENED FIR SAWDUST
IMMEDIATE DELIVERY
Fill your bins now while sawdust is plentiful.
BULK, Per Unit $4.50 SACKED, Per Unit $5.50
SELKIRK FUEL — E 3914

GRAIN DRILL
On display in our showroom—McCormick-Deering 11-run Grain Drill, with fertilizer box and grass seed attachment.
THOMAS PLIMLEY LIMITED
YATES and VANCOUVER STREETS G 7161

PARTS MEN WANTED
Excellent working conditions and good wages.
Apply at once
DAVIS MOTORS LTD.
900 FORT ST. Victoria

FIRES ARE VERY OFTEN CAUSED FROM UNCLEAN CHIMNEYS
Phone E 8298—We Are at Your Service
PACIFIC CHIMNEY SERVICE
J. H. SMITH and D. E. SHAW (War Veterans)

A-1 FIR SAWDUST
From the Moore-Whittington Lumber Mill
Sacked and Delivered at $5.50 Per Unit
Delivered in Bulk $4.00 Per Unit
Sold in 1½-Unit Lots
Big, Steady, Year-around Supply of the Best Sawdust
IMMEDIATE DELIVERY
EMPIRE SAWDUST CO. - B 2424 Phone
We Cater to Commercial Contracts and General Customer Service

Pearson, Thomson To Ottawa Friday

Labor Minister George S. Pearson, accompanied by James Thomson, deputy minister of labor, will leave Victoria Friday for Ottawa for discussions with Dominion government officials the course to be taken when the wartime national labor code, P.C. 1003, is repealed March 31.

End of the wartime national labor code will return to the provinces labor jurisdiction.

Tuesday afternoon Mr. Pearson heard a delegation of three C.C.L. labor leaders from Vancouver seeking support for their campaign to have a peacetime national labor code adopted.

Members of the delegation were Daniel O'Brien, president; Harvey Murphy, vice-president, and Harold Pritchett, secretary, all of the B.C. Federation of Labor, and Kenneth Smith, district secretary of the Internatonal Union of Mine, Mill and Smelter Workers (C.C.L.).

Appeal Court

Identification of Vernon Hamilton of Vancouver, found guilty of robbery with violence, is one of the main points of his appeal against conviction, now being pleaded before the Court of Appeal today.

Hamilton with the aid of another person is alleged to have robbed William Leo Carron of a chain, knife, gent's ring and one dollar. The victim's wife was clubbed on the head during the hold-up according to the evidence at the trial last May.

In his evidence, Carron said Hamilton sought to steal from him $800 which he had hidden underneath the bed. He had identified Hamilton by going through pictures filed in the Rogues Gallery at police headquarters in Vancouver.

A building permit has been issued at the City Hall to Mr. and Mrs. J. Caddell for a $5,500, five-room house at 235 Gorge Road.

Smoker Stands
Handsome smoker stands, well balanced, some chrome with black glass ash trays! From
7.25
Murphy Electric
751 YATES ST. G 1713

SIMONIZE
YOUR CAR for WINTER PROTECTION
Simonizing not only beautifies your car but it creates a protective layer to oppose winter's rain, frost and rust. Our staff is at your service.
MOONEY'S
AUTO BODY WORKS
514 CORMORANT ST. E 4177
1128 VANCOUVER ST. B 1213

Victoria Feels Coal Shortage

The long-expected shortage of fuel predicted earlier in the year is now making itself felt in Victoria as reports reveal very little coal is arriving from Alberta to replenish already depleted stocks.

Dealers said the shortage will affect both householder and industry unless the coal situation improves within the next few months.

Although coal production was up in Alberta, Mr. Johnston said the greater bulk of the fuel, especially high quality coal, was being shipped to the industrial areas of Ontario, where coal was greatly needed for the mills and plants.

He said the government was boosting up production by helping and subsidizing the mining of strip coal, an inferior fuel found on the surface of the earth. He explained that this was helping to ease the situation, but pointed out that the coal was far inferior to the regular household coal, which was practically unobtainable in Victoria today.

"The shortage of coal is due to the America coal strike," he said. "Normally Ontario drew her supplies from the United States, but since the strike she had been obliged to get her supplies from Alberta, which has somewhat cut down shipments originally destined for British Columbia."

As for the wood supplies, the situation is reported to be no better in this respect. Cedar and hemlock are obtainable, but fir is said to be hard to get.

One informed source said that within a month it will be practically impossible to obtain fir in Victoria, as supplies now are practically nil.

Town Topics

St. Mary's Men's Guild will hold a parish banquet tomorrow night at 6.30 in the St. Mary's Hall, Oak Bay. The speaker will be Mrs. Nancy Hodges, M.L.A.

Percy Whiting, vice-president of the Dale Carnegie Institute, New York, assisted by W. C. Angus, president of the Angus School of Commerce, Winnipeg, will give a demonstration of the Carnegie course in effective speaking and personality development at the Empress Hotel, Thursday evening at 8. Tickets may be obtained at the Y.M.C.A.

Mayor Percy E. George today received from the Victoria Veteran-Labor Consultative Council a letter asking that the City Council endorse a resolution being sent to Premier John Hart asking that steps be taken immediately to maintain the milk subsidy in British Columbia "as a guarantee of retaining the health standards of the children of British Columbia."

Judgment was reserved by the Appeal Court in the case of Maria E. Daniluk and Elfred Johansen, who appealed against a conviction of unlawfully obstructing a police officer in Vancouver. The couple had been fined $100 or 30 days imprisonment for refusing to move from street corners where they were selling tags on behalf of the International Woodworkers of America during a strike.

Two motorists were fined $50 each and both had their driving licenses suspended for three months when they pleaded guilty before Magistrate H. C. Hall in city police court today to dangerous driving charges. They were Massa Singh and William R. Day. Massa was the driver of a truck, which, according to evidence nearly struck a police officer Tuesday evening and continued along Government Street in an erratic manner. Day was the driver of a car which collided with a streetcar at Fort and Cook Streets.

Severance Tax Case Hearing Discussed

Senator J. W. de B. Farris met with the provincial cabinet today to discuss the pending Privy Council hearing of a test case which will determine whether or not the provincial government can collect taxes from alienated E. & N. timber lands.

No announcement was made by Premier John Hart following the meeting.

Howard L. McDiarmid
OPTOMETRIST
COMPLETE OPTOMETRIST SERVICE
Examinations by Appointment
PHONE E 7111
Hudson's Bay Company.
INCORPORATED 2ND MAY 1670

Fortify Now Against Winter Colds and Sickness
Suitable Activated Cod Liver Oil and Vitamin Products for Each Member of Your Family
Call on Us for Qualified Assistance in Your Selection
PROMPT DELIVERY SERVICE
THE OWL DRUG CO. LTD.
Prescription Specialists for Over Fifty Years
Campbell Bldg. Cor Douglas and Fort Phone G 2112

FEED — GRAIN — SEEDS — GROCERIES — HARDWARE
Oil Burners FOR Galley Stoves
"Kresky" Pot-type Oil Burner with marine carburetor. For installation in Galley Stoves with domestic size fireboxes, 32 volt, complete with fan and motor.
Cut Your Own and Neighbor's Wood With
One-Man Power Chain Saw!
Ideal Portable Saw for Falling or Bucking, Piling, Fence Posts, Land Clearing, ANYTHING. Speedy and efficient. Come in and try it 295.75
Plus Tax
APPLIANCE AND MACHINERY DEPARTMENT
Scott and Peden LTD.
510 CORMORANT ST. G-7181

Council To Consider Fish Store By-Law

The City Council will meet on Friday especially to consider again the by-law for closing fish stores all day on Wednesdays.

Mayor Percy E. George said the special meeting is being called as the result of representation made to him by Alderman W. L. Morgan, absent when the by-law was defeated at the last meeting on second reading, by a vote of 6 to 4.

Alderman Morgan, slated to introduce the by-law, explained that he had understood only the by-law for the sale of the Willows would be given final reading at the last meeting, and that otherwise he would have been present.

The fish store by-law requires a two-thirds majority to pass, and even with the addition of Alderman Morgan's favorable vote, will not pass second reading unless one of those opposing it changes his mind.

Cinder Nuisance Being Alleviated

The city Fire Wardens' Committee has received reports from all Victoria mills on the cinder nuisance, Ald. H. M. Diggon, chairman of the committee, said today, and with the fire chief, is now satisfied that the mills are doing everything possible to alleviate the nuisance.

Ald. Diggon said that where the nuisance still exists, it will be remedied as soon as necessary equipment is received.

Family Allowances Income For Veterans

Family allowances must be taken into consideration in assessing net income of veterans receiving "awaiting returns" benefits, effective immediately, the Department of Veterans' Affairs today advised the Citizens' Rehabilitation Council.

Awaiting returns allowances are paid to war veterans who have started their own businesses, or have started work in professions, while they are waiting for sufficient returns to operate successfully. Maximum monthly allowance for single men is $60, and for married men $80. There is no means test apart from an examination of the business concerned.

Applicants are recommended to the Department of Veterans' Affairs by the Citizens' Rehabilitation Council, and the council has recently sent to leading businessmen in the city a request for information on the amount of profit required for successful operation of various businesses.

Woman Pedestrian In Unusual Mishap

Mrs. A. Swainson, 61 years, 3082 Washington Avenue, was today reported to be in good condition at Jubilee Hospital, where she was rushed Tuesday afternoon after she broke her hip in a fall at Douglas and View Streets when she collided with another pedestrian.

Police stated it was the first serious case of its kind here in several years.

"We get lots of cars colliding but when pedestrians are injured in collisions that's something new," one officer remarked.

Mrs. Swainson received the injury to her left hip when she fell on the pavement after the collision.

Coupon Forger To Die

MOSCOW (Reuter) — Mihail Moromanov Tuesday was sentenced by a Moscow court to be shot, after being found guilty of forging food coupons. His two associates, a man and a woman, were sentenced to eight and 10 years' imprisonment, respectively. Property of all three was ordered confiscated.

Lightning Champ

Eric Dowell, son of Mr. and Mrs. Alfred Dowell, 30 Howe Street, is shown sailing his Lightning class boat Ariel, which he built himself. Ariel has been a consistent winner this season and at the annual prize-giving at the Royal Victoria Yacht Club last week he was presented wth the Thomas Golby Cup, highest award to go to a junior member. During the summer Eric and his Ariel won the Pacific northwest district championship for Lightnings at the Pacific International Regatta in Vancouver and the B.C. championship for the same class at Cowichan Bay at the September regatta. Eric is now a science student at the University of B.C.

Deaths, Injuries Result As Roman Workmen In Riot

ROME (AP)—Police and troops using tanks and armored cars fought for three hours here today with demonstrators led by workmen protesting their dismissal from a public project. A government communique said one person died of injuries and 79 others were wounded.

Police had announced earlier that three had been killed and leaders of the 20,000 to 30,000 demonstrators asserted at least eight had been slain.

Scores of bullet marks pocked the Vimanale Palace, seat of government, near where the dispute flared.

The crowd was in an ugly mood when it arrived at the palace for the third straight day, and its temper grew steadily uglier. The workmen, from the public works department, were due to be discharged Saturday.

Several in the crowd were heard to shout as the police moved upon them: "This is no better than Fascism."

771 More Get Power From Commission

The B.C. Power Commission, during the first five months of the current fiscal year, has 771 new consumers to the list of those receiving its power.

These additions raise to 14,873 the number of customers the commission is supplying in communities scattered throughout the province. Since it began operating power distribution services Aug. 1, 1945, the commission has added 1,603 new consumers.

Parts Of Turbine At Campbell River

CAMPBELL RIVER — Parts for the first 25,000-horsepower turbine for the B.C. Power Commission's Campbell River Development here have arrived, it was learned today.

The huge turbine, one of two to be installed for the first phase of the development, will turn a 25,000-horsepower generator.

Meanwhile the 10-week steel strike, settled last week, has held up the development for at least three months.

Gruesome Evidence In Murder Trial; Accused Unmoved

By ALAN RAMJNMH

HAMILTON (CP)—The prosecution produced new links today in the chain of blood-stained exhibits tracing back to the ragged, saw-hacked torso of John Dick, for whose slaying his widow is on trial for her life.

As one exhibit after another was produced, and "O" type blood identified on them, the accused, Mrs. Evelyn MacLean Dick, whose husband was last seen alive March 6, sat unmoved.

That was so even when Dr. W. J. Deadman, provincial pathologist, said on cross-examination by the defence that the slain man's body could have been dismembered "in one-half hour of continuous work."

The defence counsel went back to the sawing off of the right arm of the torso and brought out from the doctor the fact it had been sawn only seven-eights through. Then it had been bent over something and broken, splintered.

"Could that indicate hurry?" asked Sullivan as the jurymen strained forward, waiting on every word of the witness.

"Possibly," replied Dr. Deadman.

Washington Expects Russians To Claim Important Ryukyus

WASHINGTON (AP) — A Russian plan to stake claim to the highly important Ryukyu chain of islands between Japan and Formosa — among them Okinawa—is frankly anticipated in U.S. diplomatic quarters.

Highly-placed officials told a reporter privately today that the United States will oppose the expected Soviet move on the ground that the islands—if they are to be transferred from Japanese ownership at all—should go to China.

As an alternative to Chinese sovereignty the United States would be agreeable to placing the islands under a United Nations trusteeship, solely administered by China.

The Ryukyu chain sprawling northward from Formosa separates the open waters of the Pacific and the Yellow Sea, at the far end of which Russia has a vital stake in Port Arthur and Darien.

Man Hangs Himself From Chimney After Slaying Companion

WINNIPEG (CP) — Jerome Allan Morrison, 33, bludgeoned Constant Borg, 66, a fellow-worker, to death Saturday and then climbed to the top of a 176-foot incinerator chimney, where he placed a noose about his neck and leaped into the chimney, hanging himself, police reported today.

Borg's almost-decapitated body lay in a pile of blood-soaked cement sacks at the base of the incinerator, where it was discovered late Tuesday. Police said the fatal blow was dealt with a 10-pound sledgehammer.

Earlier Tuesday the corpse of Morrison had been cut down from the chimney, where it had swung from a nine-foot rope. At first it had been thought the body was a dummy placed there by jokers. Blood was found on the shoes. The body was first sighted in the chimney Monday.

PERSUASION FAILED

Police said a possible motive for the murder was that Borg tried to halt a suicide attempt by Morrison.

Morrison is alleged to have returned to his home the same afternoon and left again later. His wife Barbara told reporters Tuesday night that he had been "threatening to commit suicide for some time." They had separated a week ago.

Mrs. Morrison said she believed her husband was from Dundurn, Sask.

Borg was described as a Maltese by some of his fellow workmen and his landlady. They said he had a wife and three sons in either Malta or Australia.

BERLIN (AP)—Berlin, which had a prewar Jewish population of 186,000, now has only 7,350, according to a report made today to a Jewish assembly here. The report added that compared with 50 prewar Berlin synagogues, there are now only four.

The ULTIMATE in FURNITURE
Occasional chairs, tables and lamps of true beauty and lovely line.
FLETCHER'S
4 FLOORS AT 1130 DOUGLAS

MARYLAND
FRIED CHICKEN
For Reservations Phone Belmont 4M
Open Year Round. Daily, 5 to 10 p.m
Sundays, 12 to 10 p.m
THE CHICKEN COOP
At LANGFORD LAKE, Island Highway
10 Miles Out

SELLING?
The Listing of Your Home is Respectfully Solicited
Ted Hawkes & Co.
(Formerly Saanich Realty Co.)
1815 DOUGLAS ST. G 8175
EVENINGS:
Mr. Foster, B 1592; Mr. Hawkes, E 2847

Streetcars operating between city and Head Street are designated by
No. "8" SIGN
Main line service to Esquimalt provided by buses as from Aug. 18.
B. C. ELECTRIC

HARDWOOD 5-PIECE
DINETTE SETS
42.50 to 68.50
A variety of finishes, including maple, mahogany, bleach, natural, etc.
ARROW FURNITURE CO. LTD.
1314 GOV'T. ST. E 8024

CAMPAIGN RIBBONS
Regulation for uniform, miniatures for civvies, Maple Leaves, Oak Leaves, Clusters, Rosettes.
SUITS AND UNIFORMS MADE TO ORDER
We can outfit you promptly in the latest in civvies or a smart new uniform.
EFFICIENT REMODELING
St. James Tailors
633 YATES STREET B 2731

DAVIES & SON
SHOE REBUILDERS
832 Fort Street Garden-4412

Church of Our Lord
Corner Blanshard and Humboldt Sts.
REV. DONALD L. GORDON, Minister
Harvest Festival Service
Thursday, Oct. 10, 8 p.m.
Sermon Subject—
"A LESSON OF THE HARVEST"
Preacher—The Minister
ALL ARE WELCOME

★ Fine Quality
CHROME
DINETTE AND ARM
CHAIRS
Chairs as modern as tomorrow. Well made of sturdy tubing and long-wearing leatherette.
Your choice of six different colors.
Dinettes are priced from $9.95 to $13.50
Armchairs from $17.50 to $27.50
● Six Floors of Home Values
HOME
FURNITURE CO.
825 FORT—Above Blanshard

CLASSIFIED ADVERTISING TELEPHONE—BEACON 3131

Victoria Daily Times

TIMES TELEPHONES

Private Exchange Connecting All Departments

BEACON 3131

Night Service: After 5.30 p.m. and Before 8.30 a.m. (and after 5 p.m.) Saturdays:

Circulation Department	Beacon 3200
Advertising Department	Beacon 3132
Reporter (Social Editor)	Beacon 3133
Reporter (Sports Editor)	Beacon 3134

TIMES CLASSIFIED ADS. — Beacon 3131

Classified ads received by 12 noon will appear the same day. Office hours: 8 a.m. and 5.30 p.m., except Sunday.

CLASSIFIED ADVERTISING RATES

2c per word per insertion
Minimum charge 25c.
Up to 10 words for three days, 60c.
Business or Professional Cards—$1.25 per line per month; minimum of two lines

Births, $1.00 per insertion.

Marriages In Memoriam Notices, Cards of Thanks, not exceeding 10 lines, $1.50 per insertion. Each additional line 15c daily.

Deaths, Funeral Notices, not exceeding 15 lines, $1.50 first insertion, and $1 subsequent insertions. Each additional line, 15c daily.

In computing the number of words in an advertisement figures in groups of five or less and each abbreviation count as a word.

Announcements

BIRTHS

SHERET—To Mr. and Mrs. Robert D. Sheret, 3491 West 40th., Vancouver, B.C., at Vancouver General Hospital, on Tuesday, Oct. 8, 1946, a daughter.

MARRIAGES

GASKELL-PARKER—The marriage of Edith Isabel, youngest daughter of Mr. and Mrs. W. H. Parker of 1265 Barclay Street, Vancouver, to Hugh Trayes, only son of Mr. and Mrs. Clare Gaskell of Royal Oak, was solemnized by the Rev. G. P. Gower in St. Paul's Church, Vancouver, on Oct. 5, 1946.

DEATHS

EVANS—At St. Joseph's Hospital on Oct. 8, John J. Evans, aged 59 years; born in Waenfawr Carnarvon, North Wales, and had been a resident of Victoria for the past 18 months and a former resident of Vancouver for 38 years. Survived by three sisters, Mrs. Catherine Williams and Mrs. Mary Davidson of Vancouver and Mrs. Ellen Williams of Spokane, and one brother, Peter, in Wales.

Funeral services will be held in the chapel of the Sands Mortuary Ltd. on Friday, Oct. 11, at 3 o'clock. Interment will be in the Royal Oak Burial Park.

FAIR—There passed away in this city on Oct. 8, 1946, Christina Fair, aged 81 years, of 1677 Hollywood Crescent, widow of the late David Fair. The late Mrs. Fair was born in York County, Ont., and formerly a resident of Paisley, Bruce County, Ont., for many years. She leaves to mourn her loss, one son, D. A. Fair of 1558 Yale Street; one daughter, Mrs. John Egan of 1677 Hollywood Crescent; three grandsons of this city; also one brother, William McLean, in Vancouver; one sister, Mrs. P. D. Slater, in Guelph, Ont., and two nieces, Miss Terressa McLean and Mrs. Irene McCullough, both of Toronto, Ont. She was a valued member of the First United Church, formerly the First Presbyterian Church, since she first came to this city.

Funeral services will be held in McCall Bros.' Floral Funeral Chapel on Thursday, Oct. 10, 1946, at 2 o'clock. Rev. H. A. McLeod, D.D., will officiate, after which interment will take place in Colwood Burial Park.

GUNN—At Rest Haven Hospital, Sidney, on Oct. 7, 1946, there passed away Dorothy Gwendolynne, aged eight months, only child of Mr. and Mrs. Alexander Gunn of Saanichton. She leaves in sorrow, besides her parents, her grandparents, Mrs. G. Gunn and Mr. and Mrs. A. Primeau of Saanichton; her great-grandmother, Mrs. C. M. Castle; also three uncles, three aunts and three cousins.

Funeral services will be held at the Royal Oak Burial Park on Thursday morning at 10 o'clock. Thomson Funeral Home have charge of the arrangements.

HEWITT—At St. Joseph's Hospital on Oct. 8, 1946, there passed away, Geoffrey Arthur B. Hewitt, aged 75 years, beloved husband of Winifred Hewitt, 3170 Jackson Street; he was born in Ireland and a resident of Victoria for 19 years. He leaves in sorrow his widow, at home; one son, Reginald, Victoria; two daughters, Mrs. J. Bull, of Duncan, and Mrs. W. Mycock, Victoria; two brothers, Ernest and Albert, of Bon-Accord, Alta.; also five grandchildren.

Funeral services will be held in the chapel of the Thomson Funeral Home on Thursday afternoon, at 2.30. Rev. Emma M. Smiley officiating, followed by cremation at Royal Oak.

MACDONALD—At his residence, Mt. Edward Apartments, there passed away Oct. 6, John Alexander Macdonald, at the age of 64 years. The late Mr. Macdonald was born at Cape Breton, Nova Scotia and moved to this city 22 years ago. He leaves in sorrow his wife, Dora, Mt. Edward Apartments, and one sister, Mrs. A. J. Ferguson, Torrence, California. Mr. Macdonald was a member of the Western Gate Preceptory No. 30 Knight Templers, Victoria.

Funeral services will be held Thursday afternoon at 2 o'clock from the parlors of the S. J. Curry & Son Funeral Home. Rev. J. L. W. McLean will officiate and interment will take place in the Colwood Burial Park.

PEARSON—On Oct. 8, 1946, at the family residence, 1250 McKenzie Street, Edward Pearson, aged 78 years; born in England and a resident of Victoria for 28 years. He leaves four daughters, Mrs. Gladys Harrison and Miss Helen Pearson, at home; Mrs. Thomas Shaw, Victoria, and Mrs. James Warnock, Vancouver; two sons, John Pearson, at home, and Ralph Pearson in Winnipeg; two brothers, C. W. R. Pearson, Victoria and Frank Pearson, Salmon Arm, B.C.; also four grandchildren and two great-grandchildren.

Funeral service in Hayward's B.C. Funeral Chapel on Friday, at 3 p.m., Rev. Canon S. Ryall officiating. Cremation.

(No flowers, by request.)

(Minnedosa and Winnipeg papers, please copy.)

WESCOMBE—Passed away at St. Joseph's Hospital on Oct. 8, after a long illness, Herbert James Wescombe, of 1019 Richmond Avenue, beloved husband of Marjorie Wescombe. He leaves to mourn his loss, his widow and little Joy; his mother and one brother in England.

Funeral services will be held in the chapel of the Thomson Funeral Home, Friday afternoon, at 2.30, Archdeacon J. K. Irwin officiating. Interment in the Royal Oak Burial Park.

IN MEMORIAM

DAHL—In memory of Charles G., who passed away Oct. 9, 1943.

God saw he could not make it,
And the hills were hard to climb,
So He closed his weary eyelids
And whispered, peace be thine.
Father, in Thy gracious keeping,
Leave we now our loved one sleeping.

—Lovingly remembered by his wife Sadie and family.

KENNEDY—In loving memory of Colina Isabel Kennedy who passed away Oct. 9, 1942.

You left sweet memories to blossom,
Bearing fruit for years to come
In the lives of those who loved you,
Precious memories of days that are gone.

—Ever remembered by Mrs. Masters, Marguerite and Vera.

FLORISTS

ALL FLORAL WORK ARTISTICALLY designed. We grow our flowers. Brown's Victoria Nurseries, 618 View G6612, G3527.

ANY FLORAL DESIGNS — LOWEST prices. N. S. Pollock, 1315 Douglas G5315.

Funeral Designs, Weddings, Bouquets, Corsages. Fresh Cut Flowers Delivered WOODWARD'S Florists, 615 Fort G5614

THE POSY SHOP, 623 FORT—FLORAL tributes, fresh cut flowers, wedding bouquets, corsages. Phone G5422. 26-105

UNIQUE FLOWER ARRANGEMENTS
OUR SPECIALTY
TYRRELL'S FLORIST
755A YATES B0743

3 FUNERAL DIRECTORS

THOMSON FUNERAL HOME
Established 1911 Formerly of Winnipeg
Lady Assistant Licensed Embalmer
1625 Quadra St Phone G2612

McCALL BROS
"The Floral Funeral Home"
Office and Chapel, corner Johnson and Vancouver Sts Phone G2012

SANDS MORTUARY LIMITED
1803 Quadra St. Phone E7511
BEAUTY AND DIGNITY WITHOUT EXTRAVAGANCE

S. J. CURRY & SON
Funeral Directors
Cor. Quadra and Broughton Sts.
Phone G5512

B.C. FUNERAL CO. (HAYWARD'S) LTD
Established 1867
Moderate Charges Lady Attendant
734 Broughton Street
Telephone E3614

5 COMING EVENTS

A GOOD TIME EVERY WEDNESDAY at the Arcade, Broad and View; Stewart's orchestra; old-time dancing. All welcome. 1065-26-106

AN OLD-TIME DANCE
Saturdays, Crystal Garden (lower); Homesteaders' orchestra. Featuring waltzes! Two-steps! Schottisches! Minuet, Etc. 9-12. 50c. Fun for all the family. tf

COMING!! DAL RICHARDS' HOTEL Vancouver orchestra, plus Byrel Bodenne, Crystal Garden, Nov. 5, Tuesday. 22-106

FRIDAYS
DANCING EVERY FRIDAY, "LOWER" Crystal. Eric Paver's Band. Everybody welcome. tf

SATURDAYS
DANCING EVERY SATURDAY, ARCADE Ballroom (View and Broad). Eric Paver's Band. Everybody welcome. tf

HALLOWE'EN FROLIC AND DANCE—McMorran's Pavilion, Thursday, Oct. 31; dancing 9-1. Auspices V.I. Outboard Association. 9258-19-102

POLICEMEN'S BALL, NOV. 1—Victoria's first social event of the season, demands formal dress. I have a man's tuxedo, size 38, in new condition, cost $65, will sacrifice to first caller for less than half the original value. Phone E0681 or Box 8 Times. x-tf

PROGRESSIVE 500, EVERY WEDNESday evening 8.15. Douglas Hall, opposite Saanich Fire Hall; 25c. 9089-1-85

RED ROSE BALLROOM
715 VIEW ST.
Opening dance, Saturday, Oct. 12; Stan Cross' orchestra. Everybody welcome. Admission 50c. 9 to 12. tf

SOCIAL CREDIT—THURSDAY, 8 P.M., Room 224, Pemberton Bldg.; speaker, Major Jukes; subject, "The Alternative to Social Debt." 9259-1-85

WHIST—ELKS' HALL, 1012 DOUGLAS St., Wednesday, Oct. 9, 8; refreshments. Please bring own sugar. 9196-1-85

WHIST NIGHTLY, 8.30 P.M., GOOD cash prizes, jackpot. Afternoon games, 2.30 p.m. Westholme Hotel, Gov't. St.

6 LOST and FOUND

LOST—INDIAN SWEATER, TOP OF Four-mile Hill. Reward. Phone B1322. 9292-2-86

LOST—LADY'S BULOVA WRIST watch, between 12 and 1 o'clock, Monday. G6204. 9254-2-85

LOST—MONDAY LADY'S GOLD CURB bracelet, miniature padlock attached; sentimental value. Reward. Box 1142 Times. 1142-2-85

LOST—RATION BOOK NO. 410102. Please return to 1882 Taylor. 1116-6-88

LOST—SATURDAY, KEY CASE, CONtaining keys and driver's license. Phone B1929. Reward. 1161-1-85

LOST—SMALL WELSH TERRIER, WITH tan markings. Reward. 906 Pemberton Rd. Phone B3280. 9296-2-86

FOUR-MONTHS-OLD PUPPY — BLACK with white line of fur down the neck. Has the mange, not cured yet and must have treatments. E6529. 120 Superior St. 9290-3-87

MISSING FROM ADMIRALS HOUSE, H.M.C. Dockyard, Esquimalt, since Friday afternoon, Irish setter, pale color, noticeable bump on top of head; Duncan dog tag; answers to name of "Taffy." Any information gratefully received and suitably rewarded. Phone G8661. 9074-4-87

WILL MAN IN BROWN SUIT PLEASE return the pup he found at 814 Fort St., or phone B2844. 9297-1-85

FOUND—GLENGARRY HAT. FINDER may have same by calling at Times Advertising Office and identifying same. x-tf

7 PERSONAL

ARRIVED—WINTER TOGS. GIRLS' fur-trimmed, shag tweed coats, 7-14x. Toddlers' three-piece legging outfits, 1-6x. Accessories. Fur mitts, embroidered wool mitts and gloves. Angora gloves in all colors. Stork Shop, 631 Fort.

AMBER
BALTIC AND CHINESE
610 FORT ST., THE MOSQUE. E2124
8986-26-100

BELTS, TRUSSES, ELASTIC HOSIERY
EXPERTLY FITTED
PRIVATE FITTING ROOM
NURSE IN ATTENDANCE FOR LADIES
THE MODERN PHARMACY LTD
Douglas St. at Johnson E1191

CAMPBELL STUDIO — SPECIALIST IN weddings, family groups and children's photography. 203 Kresge Blk. E5534

CHILDREN'S ROMPERS—IN BOTH COTton and wool, sizes up to two years. Irene Carroll, figure stylist, 706 Fort.

COOK BOOK DE LUXE—A WONDERful gift to yourself, mother, wife or the bride. "Good Housekeeping" cook book, new edition, completely revised with new ration recipes and home canning. $3.50 at DIGGON'S

ECZEMA, ITCH, PILES, PSORIASIS skin disease. Use Teenjore Chinese ointment. 638 Cormorant St.

I WILL CALL WITH CASH FOR YOUR old carpet in any condition. G8959. tf

IF YOU ARE UNDER 76 YEARS OF AGE you can get life protection for $13 per year. Lumby, Pemberton Bldg.

LADIES' ANKLE SOCKS—A GREAT variety, from 25c to 59c, at the Beehive, 633 Fort St.

PICTURE FRAMING—FIRST-CLASS JOB guaranteed. Large stock of mouldings. Williamson's, 640 Fort St.

PERSONAL
(Continued)

SHOTBOLT'S COMPOUND BALSAM OF honey, for coughs and colds. Shotbolt's Drug Store 589 Johnson St.

SLENDOR TABLETS ARE EFFECTIVE—Two weeks' supply $1, 12 weeks $5. At Darling's Pharmacy and all druggists. gen-1-85

WARM, COMFORTABLE LUMBAGO belts. All sizes, many styles. Protection from cold during the winter months to come. Private fitting-room. Cunningham Drug, FORT and Douglas. G8091. tf

WE RE-WEAVE YOUR OLD RUGS into new, thick, reversible rugs to fit any room, any size. Telephone G8959 or write Aladdin Carpet Weaving Co., 2612 Thorne Place, Victoria.

WISH TO ADOPT CHILD OR BROTHER and sister under the age of six. Will be in Victoria Thursday. Box No. 1031 Times.

1500 INSURANCE CLUB OF VICtoria. Average cost $5. Age limit 50. Inquire membership agent, G1331. 8940-26-99

FOR THE BRIDE

ACME PRESS LTD., 753 VIEW ST. — Wedding invitations, neatly and correctly printed. Phone E2821

10 BEAUTY SHOPPES

EVERY CURL STEAMED IN A BATH OF oil with our new Lifeoil Cream permanent. Make your appointment now E0522 Avalon Beauty Shop, 1104 Douglas

HOLLYWOOD BEAUTY SALON, 617 Fort St. (above Nutshell) E0433 Prop., Peggy Henderson

LA FRANCE BEAUTY AND SLENDORizing Salon—Cold waves; machineless and machine permanents; hair left long; hair dyes; with or without appointment.
MEZZANINE FLOOR
715 View Street Phone G 7443

NEW PERMANENTS — FINE HAIR A specialty. Bobette Beauty Salon, Room A, Campbell Bldg. G6852

PERMANENTS—BEST MATERIALS used. Bill Atkinson, 1328 Blanshard, B1325 tf

TRUE-ART BEAUTY SALON—PERMAnents a specialty. Test curl given. May Olsen, 1036 Fort St. E8234.

VOGUE BEAUTY SALON, 717 VIEW Lorene Tantow, proprietress. B1112

REIMER'S BEAUTY SALON, 714 VIEW Street, for Permanent Waves and Hairdressing. Phone E 4432

TYRRELL'S LTD.—PERMANENT WAVE specialists at D. Spencer Ltd., 4th Floor. E4141.

SUSSEX BEAUTY SALON, 706 BROUGHton. For appointment, phone E5115

VICTORIA BEAUTY PARLORS — CALL G0087 for a good permanent. All experienced operators. 1216 Broad St.

IF YOU'RE A BUTCHER, A BAKER, A candlestick maker, or any of dozens of other kinds of merchants, you can profit by advertising in the Times Classified Ads Phone B 3131

Business Cards

BULLDOZING

BULLDOZERS, EXCAVATING, BACKfilling, road building, clearing. B 3947

CEMENT CONTRACTORS

A 2½-FT. ELECTRIC CEMENT MIXER, $3.50 per day. Phone E7255. 8970-26-99

CONCRETE MIXERS, RENT $4 DAY; screw jacks, 25c; [illegible] G3790 Dents

FOR EXPERT CONCRETE WORK
SIDEWALKS
FOUNDATIONS, DRIVEWAYS
Phone PAUL ZALUSKI — G 8899
Good Job Every Time
tf

CHIMNEY SWEEP

B3426
DEPENDABLE SERVICE
JAMES BAY CHIMNEY SERVICE
8745-26-91

CHIMNEYS SWEPT, REPAIRED, WORK guaranteed; vacuum equipment. Pacific Chimney Service. E8298.

GRAY'S CHIMNEY SWEEP (REGIStered); vacuum service; work guaranteed. War veterans. Reliable. E7224

CATERER

CATERER — FOR WEDDINGS, BANquets, dances. G7429. Mrs. Norris. tf

CHINA RIVETTING

W. DICKINSON—CHINA AND GLASS rivetter; antique china restored. 1544 Richmond Road. E 5905. 8860-26-96

CONTRACTORS

CROYDON CONTRACTORS — DRIVEways, sidewalks, fencing, small alterations, Kalsomine. We served over there. May we serve you here. E3813. 9276-26-109

ALTERATIONS AND ALL KINDS OF repairs. S. E. Weismiller. B1252.

ROCK DRILLING AND BLASTING. W. Trace. G5925. 8786-26-93

COMMERCIAL ART

"PICTURES TELL EVERYTHING"

ILLUSTRATING FOR
NEWSPAPERS
SILK SCREEN POSTERS
STREETCAR POSTERS
TOURIST FOLDERS
BOOKLETS
LETTERHEADS

COMMERCIAL ART DEPT
TIMES

DELIVERY SERVICE

PROMPT DELIVERY—BAGGAGE PARcels and lumber. Opp. B.C. Electric Depot, 723 Pandora. E9815. 1957-26-102

ENGRAVERS

PHOTO ENGRAVING—HALF-TONE AND line cuts. Times Engraving Department. Phone B3131.

ELECTRICIANS

RADIO APPLIANCE CO., 783 FORT — Contracting, alterations, repairs, fluorescent lighting and fire gongs. E6661

ELECTRICAL REPAIRS

ALL HOUSEHOLD APPLIANCE REpairs. Oliver Electric, 633 Johnson B1631 tf

ELECTRICAL REPAIRS. HAVE YOUR iron, toaster, waffle iron or sandwich toaster repaired now. Expert workmanship at low prices. Hudson's Bay Company Housewares Department. Phone E 7111. tf

ELECTRICAL REPAIRS
(Continued)

KER ELECTRIC
VICTORIA'S FINEST REPAIR SHOP
B3425
1111 FORT STREET

EXTERMINATING and FUMIGATING

ROACHES, ANTS, FLEAS, MOTHS, rats, mice, etc., exterminated. Vacating of premises unnecessary. Work done by experienced operators. PIED PIPER COMPANY LIMITED, 648 Johnson St., Victoria, B.C. Phone E7911

FLOOR SURFACING

CAPITOL FLOOR CO. FLOORS SANDed and refinished. Asphalt floor tiles. Free estimates. G5605-E8975. 9068-26-102

FLOORS SANDED AND REFINISHED—Old made to look like new. G5507.

LEN JONES & CO. — FLOORS SANDED and finished. Estimates free. B 3511.

V.I. HARDWOOD FLOOR CO., 707 Johnson St. Free estimates. G7314.

GARDENS

BERRY CATALOGUE, STANDARD AND new valuable varieties. Rupert Stephens, Mountain Valley Farm, Duncan. 9213-26-108

GARDENS
Landscaping, Rockeries, Pools, Stone Walls and Walks
Old Gardens Renovated—First-class Work
Phone—HOWARD—E3579
1894-26-98

GLASS

GLASS AND MIRRORS OF ALL KINDS. Messerschmidt & Sons, 935 Mason St. G6962

GUNSMITH

GUNSMITH — E7714
FRED E. BEHNSON, 629 PANDORA
8761-26-92

HATS

HATS CLEANED, BLOCKED AND STERilized. B.C. Hat Service, 1315 Blanshard, opposite Library tf

HAY BALING

FARMERS

Our new tractor with modern equipment is at your disposal for plowing, discing or any work which requires more power.

Moderate Charges. With a Good Job

— Also —

Our Baler is Available Now For Any Leftover Hay or Straw

Call or Write

SAANICH GARAGE & SUPPLY

Royal Oak, B.C., R.R. No. 1
East Saanich Road North Elk Lake
Phone Keating 52K
tf

HAULING CONTRACTOR

LUMBER AND TIES, BY LOAD OR contract, anywhere, by semi-trailer or flat-deck. B3653 daytime, night phone G0066. 8978-26-100

KEYS

KEYS CUT
ELVES BROS., 723 PANDORA
E1505

PAINTERS AND DECORATORS

A BETTER DECORATING SERVICE—Painting, paperhanging and spraying, kalsomining. Reasonable prices. E1985. 1049-26-106

PAINTING AND DECORATING—FORTY-six years' experience. Phone E6044. 9084-26-104

PAPERHANGING and PAINTING

A SATISFIED CUSTOMER OUR GUARantee. Special winter rates for paperhanging and all interior work. Scottish Decorators. G3042.

LENNAX BROS. — PAINTING, PAPERhanging, interior decorating, spraying. Estimates free. E4048, after 6 p.m. E7986. 8969-26-99

GEO. E. GOODWIN, FORMERLY OF Regina. Painting and Decorating contractor. E 8844. Residence phone G 6754. 1003 Carberry Gardens. Satisfaction guaranteed. Est. 1911

PAINTING AND PAPERHANGING DONE by experts. Satisfaction guaranteed. J. Goldie and A. Day. Phone Colquitz 130M or B3621.

PAINTING AND DECORATING — L. B. Logan. G4034, anytime

WALLPAPER, MURESCO, PAINTS, etc. Mellor Bros. Ltd., 819 Broughton St. G5021

SURVEYS SHOW THAT WOMEN WHO shop the Times Classified first save more!

PLATING

ATTENTION—WE DO PLATING, POLishing, etc. V.I. Plating, 1009 Blanshard.

PLOWING

ACREAGE AND GARDENS PLOWED and disced, excavating and levelling, etc. Ford tractors. Jewkes. E7377. 8818-tf

ANY PLOWING, DISCING, CULTIVATing, levelling, backfilling. Done promptly. E9691. 9129-26-104

GARDENS PLOWED WITH ROTARY tiller. No hoeing necessary. Frank Glass. B1678. 8873-26-97

PLUMBERS

ATTENTION! ALL REPAIRS TO SEPtic tanks, tile drains, wet basements, etc., promptly attended to. For results phone G6363 tf

SEPTIC TANKS, DRAINS, GREASE traps installed, cleaned. Over 12 years' experience. All work to pass official inspection. E8388 for guaranteed work. 1006-26-104

SINK AND LAUNDRY TUB. VICTORIA Plumbing Co. Ltd., 1056 Pandora. G 1553.

PLUMBING and HEATING

FURNACES REPAIRED AND INstalled. All work guaranteed. Shaw Sheet Metal, 745 Fisgard St. B2342.

RACQUET REPAIRS

BADMINTON RACQUETS
REPAIRED AND RESTRUNG
BOB PEDEN LTD
646 Johnson St. Phone E 2815

REFRIGERATORS

REFRIGERATORS
ALL MAKES SERVICED AND REPAIRED
EXPERT WORKMANSHIP
KER ELECTRIC 1111 FORT
B3425

BUSINESS CARDS
(Continued)

SEWING MACHINES

Have your Sewing Machine repaired by expert workmen. Work guaranteed. Estimate free.
SINGER SEWING MACHINE CO
Phone E6513

ROOFING

A BETTER ROOFING SERVICE
DUROID AND ACE TEX ROOFS LAID, complete. Hexagon or square butt. New roofs or over your present shingles. Special lead collar flashing on chimneys, approved applicators, experienced workmen. Gyproc wool thick insulation installed, saves up to 30% in fuel costs. All work guaranteed. Terms if desired. Free estimates, no obligation.
405 Gorge Rd B2171
STEWART & HUDSON

SIGN PAINTING

SIGN AND ART WORK—EVENINGS and week-ends only. Phone McCoy, G8351. 1633-26-86

SPORTING GOODS

SLEEPING BAGS
COMPLETE WITH ZIPPER OPENING
SOFT AND WARM
$28.55
WILSON & LENFESTY
1225 GOVERNMENT ST. G6411

TAILORING

LADIES' AND GENTS' TAILORING — Expert remodeling, alterations. J. Davis, 623 Yates. E5811 tf

TAILORING, ALTERATIONS, SHIRT collars turned, drapes, etc. 1030 Fort St. 1981-26-91

TREE TOPPING

ALL RESPONSIBILITY TAKEN—TOPping, removing dangerous trees. Reasonable charges. B2254

DANGEROUS TREES TOPPED OR felled by experienced man. Phone Col. 110M.

TREE SURGERY

SCIENTIFIC TREE PRUNING, SPRAYing, cavity treatment, fertilizing, dangerous trees removed. Cowie & Hicks. B1676.

TRANSFER

GENERAL HAULING - PANDORA Transfer, 560 John. B1033.

JAMES BAY TRANSFER
Reliable. Insured. Home Movers
G3582 Dick McKinney

VACUUM REPAIRS

ALL ELECTRIC VACUUM CLEANERS repaired. Parts, all makes. Brushes rebristeled, wheels, switches, bags, belts, motors reconditioned. Call G3113. 801 Fort

AUTH. "PREMIER DUPLEX" SERVICE. Est. 21 yrs. All makes. Higham. G3559. tf

WASHING MACHINE SERVICE

AUTHORIZED BEATTY WASHER
and APPLIANCE SERVICE
We Call and Deliver
McLENNAN, McFEELY & PRIOR
1400 Government Phone G1111

WINDOW CLEANING

GEORGE'S HOME SERVICE—WINDOWS cleaned, paint washed, floors waxed and polished, gutters cleaned, etc. B 4142. 1840-26-96

VETERAN WINDOW CLEANERS — Floors waxed and polished and janitor work. Harris Bros. E 6869. tf

VICTORY WINDOW CLEANERS. WOODwork washed, floors waxed, gutters cleaned. Day or night. Phone G2301. 8968-26-99

WOOD and COAL

A BARGAIN—NO. 2 MILLWOOD, CLEAN and easy split. Good measure and quick delivery. 1½-cd. load, $6.00. O.K. Fuel Co., 2702 Government. G2452. 1073-26-107

BONE DRY KINDLING — LIMITED quantity. Immediate delivery. E3182. 1628-26-85

BONE-DRY STOVE-LENGTH CORDwood, first growth. Immediate delivery. J. Graham, E8709. 1678-26-87

SEMI-DRY CEDAR FOR SALE, $4 CORD. Immediate delivery. E3182. 8811-26-93

SPECIAL SALE — UP-ISLAND MIXED millwood, all 12-inch lengths. Good for all-round use. 2 cords, only $10.00. Immediate Delivery
O.K. FUEL, 2702 Government. G2452
1073-26-107

UP-ISLAND CEDAR BLOCKS—BONE dry, $7 cord. G7761. 1755-26-92

1½ CDS KINDLING, $9.50. 2 CDS. FIR millwood, $9. E5023. Amrik Singh. 1835-26-95

Professional Cards

CHARTERED ACCOUNTANTS

JAMES PRICE & CO.
Chartered Accountants. 618-19 Central Building, 620 View E 7622

CHIROPRACTORS

JOHN M. STURDY
Specific Chiropractor
Neurocalometer
Complete X-ray, Fluoroscopic Laboratory
612 View St. E5034

ELECTROLYSIS

SUPERFLUOUS HAIR, MOLES, WARTS removed permanently. Success guaranteed. Dorothy Hanman, specialist, London, Eng. Est. 30 years. 203 Scollard Bldg. G7642. 1029-26-104

PATENT ATTORNEY

MARKS & CLERK, PATENT ATTORneys, 904 Bk. of Toronto Bld., Victoria

PHYSIOTHERAPIST

ESTELLA M. KELLEY—CHRONO AND short-wave Swedish massage, circulex reducing and colonic irrigations. E9121. 501 Union Bldg., 612 View. Short wave. 7817-tf

SWEDISH MASSAGE

O. H. LOWENBORG, 20-21 WINCH Bldg. (Spencer's Fort St. entrance) Pine steam baths, light baths, massage E2311

Education

19 EDUCATIONISTS

BE PREPARED! BUSINESS, SECREtarial, radiotelegraphy, civil service course. Day and night classes. Sprott-Shaw School

ROYAL BUSINESS COLLEGE, 1006 GOVernment. G 6016. E. W. Maunsell tf

SURVEYS SHOW THAT WOMEN WHO shop the Times Classified first save more! Make your TIMES Want Ad. large enough.

15 DRESSMAKERS

DRESSMAKING DONE PROMPTLY AND reasonable. E7088. 9264-26-109

TAILORING, ALERATIONS, SHIRT collars turned, drapes, etc. 1030 Fort St. tf

17 MUSIC

MISS M. OWEN, TEACHER OF POPUlar piano. Learn to play your favorite pieces! Quick, easy method. Studio, 1345 Thurlow Rd. E1568. 1611-26-85

TEACHER OF THE PIANO-ACCORDION. Classical, semi-classical or modern. After 6, E9415. 1125-26-110

Employment

18 AGENTS and SALESMEN WANTED

SALES PEOPLE WANTED—SPARE TIME, men and women to sell personal Christmas cards. Sample book supplied. Also boxed assortments, tags and seals, etc. Premier Art Guild, 53 Yonge St., Toronto. Established 22 years. gen-1-85

19 HELP WANTED—MALE

BE INDEPENDENT—SELL RAWLEIGH products. Good nearby district open. Write today. Rawleigh's, Dept. WG-E-197-104, Winnipeg, Canada

BELL BOY FOR DAY WORK. APPLY Union Club, 805 Gordon St. Phone G1150. 9281-3-87

YOUNG MAN WANTED FOR CONcrete work; permanent job. 233 Menzies St., after 5 p.m. 1072-6-86

WANTED
FOR SAANICH DISTRICT

Six Men to cut out old vines and do general work on fruit farms. Day labor. Good wages. Fare will be paid one way. For further particulars apply

DOMINION-PROVINCIAL FARM LABOR SERVICE
604 Broughton St
9201-1-85

WANTED—MEN FOR COAL YARD. Good wages and steady work. Returned men will be given preference. Apply 209 Pemberton Bldg. 9274-3-86

WANTED—ONE MAN FOR CARPET cleaning, start 60c per hour. Also two smart boys, start 40c per hour. Phone G6166, or apply New Method Laundries Ltd., 947 North Park St. 9251-tf

WANTED IMMEDIATELY
EIGHT DAIRY MEN

For dairy farms on Vancouver Island. Must be experienced. Also two teamsters. Apply

DOMINION-PROVINCIAL FARM LABOR SERVICE
604 Broughton St.
9200-1-85

20 HELP WANTED—FEMALE

EXPERIENCED WOMAN, THREE HRS. a day, four days a week. G3511. 1120-4-86

HERRING
FILLERS AND HEADERS
GOOD PAY
TRANSPORTATION PROVIDED
EMPIRE CANNERY
Phone G6214 or B3821

HOUSEKEEPER FOR FAMILY IN OAK Bay; live in. Reply, giving full particulars, including wages required, etc. E1331. 8720-tf

HOUSEKEEPER FOR W.C.T.U. HOME for women; able to do plain cooking. Box 9189 Times or E 7448. 9189-6-87

HOUSEKEEPER OR COOK-GENERAL—Two adults; Oak Bay; live in; woman with school-age child considered. E8430. Good wages. 9136-tf

ROYAL COLUMBIAN HOSPITAL, NEW Westminster, B.C., requires graduate nurses for general duty and head nurse duty. General duty nurses, $125 per month with increments rising to $145. Credit given for previous expecience enabling the starting pay to be in a higher bracket. As soon as sufficient staff attained straight eight-hour shifts will be instituted. Apply Superintendent of Nurses. 8935-1-85

SOCIAL WORK SECRETARY
Fully trained social secretary with case work experience to act as general secretary of the Family Welfare Association. Starting salary based on experience. Address Family Welfare Association, 1234 Pandora Ave. 3-87

WANTED—A WOOL SPOTTER. APPLY Pantorium Dye Works, 905 Fort St Street. 9114-tf

WANTED
GIRLS TO LEARN
The Following
SHIRT PRESS OPERATORS
UNIFORM PRESS OPERATORS
FLATWORK IRONERS
Best Working Conditions
Eight-hour Day
Rest Periods, Morning and Afternoon
40c PER HOUR AND UP
—Apply—
NEW METHOD LAUNDRIES LTD.
947 North Park St. G 8166
9283-tf

WANTED—A HOFFMAN PRESSER. APply Pantorium Dye Works. 905 Fort 9111-tf

WANTED FOR DRUG STORE—SALESgirl; no night work; good working conditions. Box 9298 Times. 9298-3-87

WANTED—KITCHEN HELP. APPLY Aged and Infirmed Women's Home, 857 McClure St. 9303-6-91

WANTED — STENOGRAPHER, KNOWLedge of medical terms and use of dictaphone an asset though not essential. Phone Mrs. Mitchell, G1131. 9267-2-85

WANTED – FEMALE HELP
WAGES 40c PER HOUR FOR BEGINNERS; 45c PER HOUR WHEN EXPERIENCED
Five-Day Week
Apply ECONOMY STEAM LAUNDRY
607 John Street
8896-tf

21 SITUATIONS WANTED—MALE

BOOKKEEPER—EXPERIENCED, SMALL business, part-time or monthly. Statements furnished. Box 1892 Times. 1892-26-94

22 SITUATIONS WANTED—FEMALE

WOULD SIT WITH BABIES OR CHILdren, evenings. E2253. 9282-1-85

Home Building

BUILDING SUPPLIES CONTRACTORS

CONTRACTOR OWNS CHOICE OAK Bay lot with all necessary materials, wishes to contact prospective home owner. B2716. 9240-5-87

SISALATION

A reflective insulation paper, comes in rolls 36 inches wide and treated with aluminum to reflect heat and cold, a low cost insulation that can be applied to your attic or sidewalls. Moisture proof, seals out dirt, tough and strong, easily and quickly applied. Call or write for sample or descriptive pamphlet. 500 ft. roll costs $16.50. Insulate your whole attic for $33.

FROST KING Weatherstrip, contains 20 ft. of rubber and felt binding, complete with tacks, per carton 50c.

TROJAN—Ribbon Bronze Weatherstrip. Permanent weatherstrip for doors and windows; stops rattles; a real fuel saver. Keeps out cold and dust. Nails and instructions enclosed. 20 lineal ft. 1⅛ inches wide, per carton 85c.

STEWART & HUDSON
Lumber and Building Supplies
VICTORIA DUNCAN NANAIMO
Address all inquiries to
405 GORGE ROAD, VICTORIA. B 2171

Birch Panels ⅛"x¼" Thick
Everything For Building
Lumber and Millwork
R. A. GREEN LUMBER CO LTD
G7614

Merchandise

25 FOR SALE—MISCELLANEOUS

ATTENTION, SPORTSMEN! — DOUBLE-barrel 16-gauge Ithaca hammerless shotgun, $35. Remington 8 mm. rifle with shells, $38.50. .303 Savage rifle with shells, $35. A .22 Winchester repeater rifle, $14.50. Reliable Furniture, 541 Johnson. tf

ALSO AT JACK'S, 1421 BROAD

A 12 Single Shotgun, cost $68	$27.50
About 12 lbs. Body Solder, only	5.00
Also 2-Burner Electric Hotplate	7.50

AUTHORIZED WESTINGHOUSE
RADIO and APPLIANCE SERVICE
Reasonable Prices — Quick Service
McLENNAN, McFEELY & PRIOR
1400 Government Phone G1111
Private Exchange Connecting All Departments

DAISY BUTTON GLASSWARE—EARLY American. Phone B1402 or E5511. 9154-6-85

FIVE SHOWCASES—HARDWOOD, WITH curved glass front. Phone B1402 or E5511. 9156-6-85

FOR SALE—MALL POWER SAW, A1 condition; sawed 1,000,000 feet; $500. Phone G4844. 1155-2-86

FOR VENETIAN BLINDS AND SUPplies—Pacific Venetian Blind Co., 1113 Fort.

FOR RENT—CEMENT-MIXER WITH rubber-tired wheelbarrow. B4193. 76 Crease Ave. 8789-26-93

FURNACE AND GARAGE DOOR FOR sale. E6910. 9242-3-85

A COLD QUARTZ ULTRA-
VIOLET RAY LAMP
will bring health-giving sunshine into your home all winter.
Now On Display At
$98.50
McLENNAN, McFEELY & PRIOR
1400 Government Phone G1111

GOOD ROAD GRAVEL DELIVERED Phone Colquitz 196X

HAMILTON BEACH GLASS WASHER—For soda fountain or beer parlor, new condition. Phone B1402 or E5511. 9153-6-85

HORNET POWER CHAIN SAW LIGHTest weight two-man saw, 60 lbs. Lowest price, $400. Speed, reliability and easily convertible for belt power. B.C. Roofers and Agencies. E6822

MAN'S BULOVA WATCH—POCKET model, veri-thin gold case, new condition. Phone B1402 or E5511. 9159-6-85

MARCHANT CALCULATORS SALES and service. A. R. Cann, 1006 Blanshard St. G8181

RUBBER STAMPS QUICK AT DIGGON'S tf

SAVAGE ELECTRIC WASHING MAchine, barber chair, circulators and heaters. Zarry, 1615 Government St.

SECOND-HAND NAILS — SEVERAL sizes. What offers? F. Rumsby, R.R. No. 2, Victoria. 1156-3-87

SLATE SLABS—EXCELLENT FOR YOUR garden path. Phone E7601, after 5. 9268-5-88

SLENDERIZE—EXERCISE MACHINE with two belts, new condition. Phone B1402 or E5511. 9152-6-85

SLEEPING BAGS, AIR MATTRESSES make ideal sleeeping. F. Jeune & Bro. Ltd., 570 Johnson St. G4632.

STOREKEEPERS - PROTECT YOUR linoleum floor by waxing and polishing regularly. Phone Gregg's, G5023. tf

USEFUL MISCELLANEOUS ITEMS

PLASTIC SHELF EDGING—Comes in white, black, green, blue, red and pink. Durable and attractive.
21c a Yard

FINE EMBROIDERED PILLOW CASES—Especially nice.
$2.25 a Pair

PLASTIC GARMENT BAGS—in pastel shades, zipper opening. Will hold 10 garments.
$3.00

COTTAGE CURTAINS—Rayon and cotton.
$5.25 a Set (4 curtains to a set)

BAIZE CARD TABLE COVERS—Come in green, red and brown, size 36x36.
$2.75

BRIGHT PRINTED COTTON TABLE-CLOTHS—Mexican and floral motif, size 50x50.
$4.35

McLENNAN, McFEELY & PRIOR
LIMITED
1400 Government St. Phone G1111
Private Exchange Connecting All Departments

25 FOR SALE—MISCELLANEOUS
(Continued)

SUPER 12-POWER BINOCULARS, $75. Seen at Roger Monteith, 618 Fort St. x-6-85

TWO-BURNER GAS RANGETTE AND second-hand toilet. B1168. 9293-2-86

WINCH WITH TWO HAWSERS AND brake, ideal for wrecking truck or boat ways. Phone B1402 or E5511. 9160-6-85

WRINGER ROLLS FOR ALL MAKES elect. washers. Taylor & Co. 828 Fort

CLOTHING

A PAIR OF FOX FURS FOR SALE. E 0889. 9210-tf

BOY'S TAN HARRIS TWEED OVERcoat, size 12, brand new, $15. Girl's three-piece coat set, fur collar, turquoise blue, size 2, $8. B2072. 9257-2-85

THREE COATS, SIZE 16—BLACK CHESterfield winter coat, medium blue summer coat, loose fitting, black tricotine, princess style, summer weight. E8979. 9280-1-85

TUXEDO AND FULL-DRESS SUITS FOR rent. 623 Yates St.

FURNITURE

—THE CLOSED SHOP?????

AMIDST the tumult and the shout, I think I'll stick MY neck out. About this question of Wed. to close, B it fish, furniture or hose. Because after all in this spot, we go for topics timely and hot. As for fish, smoked or red, I don't like it much—s'nuff sed. Besides I thot in my stupid way, Toosdays and Friday was fish day. About shoe dealers and those that repair, closing seems to B very fair. Coz one day won't make U hobble, they need a break, those who cobble. Now to get rite home about this fuss, and just HOW it affects us. Well—I'm keeping an open slant, but would string along if they say we can't. Close the joint for one full day, that we couldn't make 'er pay. But somehow I think a full day in the week, is what we all need and seek. I for one don't think we'd B shorn, if I lay in bed on a Wed. morn, and had the G.F. up and makin', bringing to my bed fried eggs and bacon. But why pick on Wed. I'd like to say, wouldn't it B better to close Mon-day. Giving those who like to spend, a 2 day long restful week-end. Of course as I say I may B wrong, and we should never close for very long, but I'm like the man who fixes your shoe, who doesn't believe YOU CAN TAKE IT WITH YOU.

U COULDN'T TAKE THIS WITH U either . . . it's too heavy . . . but we'll carefully deliver this Hudson model all-fluted back English tub model Chesterfield suite, which has as an EXTRA feature, a cozy Cogswell chair and matching ottoman stool . . .
warehoused just $285.00

HUMBER BROTHERS
furniture
in the heaney warehouse opp. courthouse bastion st.

I GUESS U heard that one about the fellow out on Hampshire Rd. who got his blue suit back from the cleaners, and found the trousers were MUCH too short, and the vest wouldn't fit, and so he KNEW there must have been a mistake . . . there certainly WAS . . . a Chinese was buried that day and TOOK IT WITH HIM.

— "CUTTIN' COOPONS" —

THEY'RE HERE
BRITISH INDIA NUMDAH RUGS
A Wide Assortment of Designs and Colors on White Background

4'x6'	$10.50
3'x4'	5.50

McLENNAN, McFEELY & PRIOR
LIMITED
1400 Government St. G1111

JUST RECEIVED!
A LARGE SHIPMENT OF
BEAUTIFUL TABLE LAMPS
POTTERY
LIMED OAK
PLASTIC
CHINA
COMPLETE WITH SHADES
MARKED AT VERY REASONABLE PRICES
McLENNAN, McFEELY & PRIOR
1400 Government St. Phone G1111
Private Exchange Connecting All Departments

NEW SHIPMENTS
FIRESCREENS, $19.95
HAMPERS, $11.25 and $12.25
MAGAZINE RACKS, $6.95
STANDING ASH TRAYS, $4.05, $9.40
MANY OTHER ITEMS TO CHOOSE FROM
MACDONALD'S LIMITED
1121 DOUGLAS (Corner View)
"Where All Victoria Shops"

SCARCITY OF FURNITURE
COME TO THE
VOGUE FURNITURE HOUSE
WE HAVE AN EXCEPTIONALLY LARGE STOCK, AND PERHAPS YOU WILL FIND JUST THE ARTICLE FOR WHICH YOU WERE LOOKING. FOR VARIETY AND VALUE, TRY THE VOGUE!
"Where Customers Send Their Friends"
PHONE G3111 860 YATES ST.

NEW SHIPMENTS THIS WEEK INCLUDE:

Breakfast-room Suites, 6 pieces	$85.00
Davenports	$69.50 to $107.50
Heaters—Quebec	$73.00
Charter Oak	$75.00
Porcelain Top Utility Tables, 2 sizes—$4.50 and	$5.50
Sectional Bookcases	$43.50
Kneehole Desks	$42.50 to $79.50
Ice Refrigerators (all steel)	$46.10
Window Blinds	$1.10
Net Curtains, per pair	$4.25
Trilite Lamps	$17.95 to $26.50

HOME FURNITURE CO.
825 Fort St. (above Blanshard) E 5921

ATTENTION — BEST CASH PRICES, furniture, stoves and tools. S. Louis, furniture, 529 Johnson St. B3925.

RADIO PROGRAM

KVI	570	KPO	680	KJR	950	KNX	1070
CJOR	600	KIRO	710	CKWX	980	CBF	1130
KGW	620	KGO	810	KOMO	1000	KSL	1160
KFI	640	CJVI	900	CFCN	1010	KOL	1300

Tonight

5.30-Washington Reports—KIRO.
Folk Music—KOMO.
Jack Armstrong—KJR.
Bandstand Review—CBR.
Easy Listening—CJOR.
Elmer Peterson—KOMO, 5.45.

6.00-Frank Sinatra—KIRO.
Duffy's Tavern—KOMO, CJOR.
Take It From There—KJR.
News—CJVI.
Waddington Show—CBR.

6.30-Dinah Shore—KIRO.
Mr. District Attorney—KOMO.
Hi-Time—KJR.
I.W.A. Green Gold—CJOR.
Curtain Time—CBR.

7.00-Academy Theatre—KIRO.
Dr. Tweedy—KOMO.
Concert Hour—CJOR.
Concert Hour—CJVI.
Lone Ranger—KJR.
News—CBR.
News Roundup—CBR, 7.15.

7.30-Information Please—KIRO.
Barry Wood Show—KJR.
Distinguished Artists—CBR.
Authors Meet Critics—CJOR, CJVI.
Kyser's College—KOMO.

8.00-Lowell Thomas—KIRO.
Supper Club—KOMO.
Lum and Abner—KJR.
Randall Show—CJVI.
Political Broadcast—CBR.
Dick Diespecker—CJOR.
Fleetwood Lawton — KOMO, 8.15.
Jack Smith Show—KIRO, 8.15.

8.30-Dr. Christian—KIRO.
Great Gildersleeve—KOMO.
Fishing and Hunting—KJR.
Invitation to Music—CBR.

9.00-Mr. and Mrs. North—KOMO.
Jack Carson—KIRO, CJVI, CJOR.
Swing Low—CBR.
Narratives at Nine—KJR.

9.30-Quiz of Two Cities—KOMO.
Ellery Queen—KIRO.
Totem News—KJR.
Continental Varieties—CBR.
Lucky Listening—CJOR.
Dance Orch.—CJVI.

10.00-Richfield Reporter—KOMO.
Five Star Final—KIRO.
Magic Hour—KJR.
Sounds in the Night—CJVI.
News—CBR, CJOR.

10.30-Wash. Reports—KIRO.
Concert Hour—CJOR.
Red Cross—KOMO.
Glenn Miller's Orch.—CBR.
Swing Low—CBR.
Magic Hour—KJR.

11.00-Music in the Air—KIRO.
News—KOMO.
Concert Hour—CJOR.
Smooth, Sentimental—CBR.
All Star Dance Parade—CJVI.
Biltmore Hotel Orch. CBR.
Melody Makers—KJR.

Tonight's Highlights

6.00—"Archie" is on hand for the second show at Duffy's Tavern—KOMO, CJOR.

6.30—Dinah Shore and Peter Lind Hayes team up for songs and fun on the Ford Show—KIRO.

7.00—Eddie Bracken stars in "It Happened Tomorrow" on Academy Award—KIRO.

8.15—Alys Robi, French-Canadian night club entertainer, is the guest of Jack Smith—KIRO.

8.30—Hal Peary as the Great Gildersleeve—KOMO.

9.00—Love affairs and politics keep Jack Carson on edge—KIRO, CJVI, CJOR.

9.30—The Adventures of Ellery Queen returns after a brief vacation—KIRO.

Tomorrow

7.30-Bob Nichols—KOMO.
James Abbe—KJR.
News, Musical Minutes—CBR.
News—CJVI, KIRO.
News, Musical Minutes—CBR.
"G-G" Man—CJOR.

8.00-Fred Waring—KOMO.
Breakfast Club—KJR.
News—CBR, CJOR, CJVI.

8.30-Grand Slam—KIRO.
Jack Berch—KOMO.
Breakfast Club—KJR, CBR.
Billy Browne—CJOR.

9.00-Kate Smith—KIRO.
Joyce Jordon—KOMO.
News—CJVI, CBR, KJR.
Shut In—CJOR.

9.30-Helen Trent—KIRO.
Homekeeper's Calendar—KOMO.
Morning Concert—CBR.
Six for One—CJVI.
Ranch House—CJOR.
Tom Breneman—KJR.

10.00-Big Sister—KIRO.
School Broadcast—KOMO.
World Series—CJVI, 10.15.
People Ask—CBR.
Town Crier—CJOR.
Home Edition—KJR.
Happy Gang—CBR, 10.15.

10.30-Dr. Malone—KIRO.
My True Story—KJR.
Happy Gang—CBR.
Short Turns—CJOR.
Carolyn Gilbert—KOMO.
World Series—CJVI.

11.00-Second Mrs. Burton—KIRO.
Guiding Light—KOMO.
Hymns—KJR.
World Series—CJVI.
CBR presents—CBR.
Barry and Monty—CJOR.

11.30-Women in White—KOMO
Lone Journey—KIRO.
Listening Post—KJR.
World Series—CJVI.
Woman's World—CJOR.

12.00-Life Can Be Beautiful—KOMO.
News—KIRO, KJR.
World Series—CJVI.
B.C. Farm Broadcast—CBR.
F. of Yesterday—CJOR.
Al Smith—CJVI, 12.15.

12.30-Pepper Young's Family—KOMO
Christian Businessmen—KOL.
Easy Aces—KJR.
News—CBR.
Dick Diespecker—CJOR.
World Series—CJVI.

1.00-House Party—KIRO.
Backstage Wife—KOMO.
George Barnes—KJR.
News—CJVI.
Al Smith—CJVI, 1.15.
Concert Hour—CBR.
Famous Voices—CJOR.

1.30-Evelyn Winters—KIRO.
Lorenzo Jones—KOMO.
Canadian Composers—CBR.
Hollywood and Vine—KJR.
Drama—CJVI.
Newiscal—CJOR.

2.00-School of the Air—KIRO.
When a Girl Marries—KOMO.
What's Doing Ladies?—KJR.
Shopping Hostess—CJVI.
School Broadcast—CBR.
Show Time—CJOR.
Club Diary—CJVI, 2.15.

2.30-Meet the Missus—KIRO.
Just Plain Bill—KOMO.
Glamor Manor—KJR.
Footlight Favorites—CBR.
Rhythmaires—CJOR.
Red, White and Blue—CJVI.

3.00-Home Edition—KIRO
Road of Life—KOMO
Bride and Groom—KJR
Western Five—CJVI, CBR
News—CJOR.

3.30-Aunt Mary—KOMO.
Ladies Be Seated—KJR.
Prairie Special—CJVI.
Household Counsel—CBR, CJVI.
Billy Browne—CJOR.

4.00-This Woman's Secret—KOMO.
Songbook—KJR.
Aunt Mary—CJVI, CJOR
Tony the Troubador—CBR.
Jack Smith—CBR, 4.15.

4.30-Mr. Keen—KIRO.
Piano Melodies—KOMO
Intermission Time—KJR.
Club—CJVI.
Big Sister—CJOR.
Sweet Songs—CBR.

5.00-Knox Manning—KIRO.
Note by Note—KOMO.
Terry and the Pirates—KJR.
Singing Sam—CJVI
Easy Listening—CJOR.
Radio Repertory—CBR.

FURNITURE
(Continued)

SUGGESTIONS FROM THE STANDARD
For the Longer Evenings

EASY CHAIR COMFORT
with these famous "Cogswell" chairs beautifully upholstered in lovely designs $39.75

NEW LAMPS
The latest designs in bridge lamps and reading models in heavy bronze with extension arm. Complete with shade at $41.75

ELECTRIC HEATERS AND RADIATORS
Wonderfully warm and cosy, in attractive designs, starting at .... $ 8.25

These Are But a Few Suggestions From

THE STANDARD FURNITURE CO.
Right Through—Yates To View

FOR GOOD USED FURNITURE, stoves, heaters and radios, see Reliable Furniture Store, 541 Johnson, E6714. "Out of the high rent district to save you money."

CHESTERFIELD BED LOUNGES
AND STUDIO COUCHES

CONVERT INTO DOUBLE BEDS BY NIGHT, COMFORTABLE DAVENPORTS DURING THE DAY

LARGE SELECTION

$67⁵⁰ TO $98⁵⁰

CHAMPION'S FURNITURE LTD.
727 Fort St.

ATTRACTIVE CHRISTMAS GIFTS

BEAUTIFUL PICTURES—JUST ARRIVED WITH A VARIETY OF SUBJECTS

Sizes 15x13, depicting scenes around Banff and Jasper, in color. Framed in carved gold with a black line.

$4⁵⁰

Other sizes, 15x19, equally lovely.

$5²⁵

Size 17x21, excellent painting of Wild Horses

$3⁵⁰

Floral Pictures, framed in carved cream and gold wooden frames, size 13x15.

$2²⁵

Floral Pictures, pastel background, gold carved frames, Size 15x17.

$5⁹⁵

Small Floral Prints, with pastel backgrounds and delightful cream frames, size 9x11.

$5²⁵ A Pair

McLENNAN, McFEELY & PRIOR
LIMITED
1400 Government St. Phone G1111

Private Exchange Connecting All Departments

SASKAMAL PURE WOOL
BLANKETS

In Shades of Peach, Blue, Green, Gold and Beige—Whipped Edge

—Sizes—

66x84, 3¼ lbs.	$ 9.85
70x86, 3½ lbs.	10.65
70x86, 3 lbs.	10.00

GREY WOOL BLANKETS

—Sizes—

60x72	$18.95 Pr.
60x80	13.50 Pr.
72x90	12.50 Pr.

QUILTED FLORAL COTTON BED COVERS
In Blue and White and Green and White

70x72 .... $5.75

McLENNAN, McFEELY & PRIOR
1400 Government St. Phone G1111

CONVERTO LOUNGES, FROM $39.50 TO $79.50. Five-piece walnut bedroom suite, $149.50. Holland Bros., 824 Fort. E0913.

FURNITURE
(Continued)

ESPECIALLY LOVELY
9-PIECE WALNUT DINETTE SUITE
POOLE'S FURNITURE STORE
1317 BROAD ST. E6952

ALMOST NEW SINGER ELECTRIC sewing machine. E9087. 9291-2-86

DON'T SEE US FIRST, SEE US LAST, when you want to dispose of your good used furniture. Leadbetter's, 705 Johnson. Phone G4424.

ELECTRIC RANGETTE, CHESTERFIELD suite, British India rug 6'x9', brassware. At B. M. Zarry, 1415 Government St. B3513.

FOR AUTO TOP LEAKS OR CUSHION repairs, see Ernie Sanders. E 4415

IF YOU WISH TO DISPOSE OF YOUR furniture, etc., antique or modern, consult us. We will either buy outright or sell for you. Fred Smith & Co., auctioneers. G4913

ORIENTAL RUG—PERSIAN KERMAN, delph. blue, rose and tan, 18'x13½'; good as new. Box 1143 Times. 1143-6-89

RUGS FOR SALE—CARPETS AND UPholstery thoroughly cleaned and repaired. Carpetorium Co. 1025 Cook St. E2861

PLASTICS

PARAGON PLASTIC PRODUCTS
LIMITED
MANUFACTURERS
"ANYTHING IN PLASTICS"
"Support Your Local Industry"
1219 WHARF ST. PHONE E5141

STOVES and FURNACES

AAB'S FOR STOVES AND HEATERS
WOOD AND COAL, GAS
REASONABLE PRICES
581 JOHNSON G5192
tf

BOILERS CONNECTED, STOVES, FURnaces repaired. Day, night. G6401

CANADA PRIDE RANGE—WITH BRASS coil, in good condition. G8829 or call 373 Monterey. x-3-87

NEW OIL-BURNING WATER HEATERS new and used furnaces, coal stokers, boilers, air-conditioning units, copper coils, etc. Southall Stove Co. 1721 Government St. tf

OIL CIRCULATING HEATER URGENTly required. Please phone E2847. 9275-tf

RANGE CASTINGS FOR MOST RANGES B.C. Hardware. 724 Fort

RESTAURANT RANGE—"EDGEWOOD," two burners and large griddle, new condition; gas or rock gas; Robert Shaw thermostat. Phone B1402 or E5511. 9158-6-85

TWO STEEL RANGES—SIX-HOLE AND four-hole, with warming closets. E8692. 9299-1-85

WANTED—500 RANGES. HIGHEST prices paid. Peden Stove Store. "2" Johnson St. E1451

WE ARE AGENTS FOR GENUINE McClary repair parts. Carter's Stove Store. 822 Fort St. E3511

YOUR FUEL PROBLEMS WILL BE OVER—Install a modern-type oil burner in your present stove. See it demonstrated at our store. We are now installing them. All orders filled in turn, or install it yourself and use it immediately. Full directions with each burner. Macdonald's, furniture department. 704 View Street (downstairs). tf

26 BICYCLES, MOTORCYCLES

AUTOCYCLE SPECIALIST—COMPLETE repair service. W. J. Gawne. 1053 View St. G4032

BIBYCLE REPAIRS AND SUPPLIES—Crowther Bros., 854 Yates (near Atlas)

BOB PEDEN LTD
—For—
SPLIT CANE FISHING RODS AND FISHING TACKLE
TENNIS RACQUETS AND REPAIRS
WHEELED GOODS, ETC.
SPECIAL DAILY BICYCLE REPAIR SERVICE
646 Johnson St Phone E2815
We Call and Deliver

BICYCLES IN STOCK—NEW AND USED bicycle and autocycle repairs. Keys and lock repairs. Harris' G7824. 785 Fort Street.

BICYCLE REPAIRS—ALL WORK GUARanteed. Bernard Ltd., 1410 Douglas G5911.

BICYCLES, MOTORCYCLES
Continued

1946 AERIAL RED HUNTER—LESS than 1,600 miles. Box 39, Lake Cowichan. 1154-3-87

ROBINSON'S

BICYCLES, ACCESSORIES, FISHING TACKLE, SPORTS GOODS

CARRIAGES RENTED

WHEN GOODS ARE AVAILABLE WE HAVE THEM

1220 BROAD ST. OPP. COLONIST

PHONE E6212

Indian Motorcycles and Accessories
Windshields From $7.50 Up
Keep Dry With a Lap Robe
R. SHANKS & SON 921 Fort St.

27 MUSICAL INSTRUMENTS

CAVE PIANO STORE WILL PURCHASE your used piano for cash. 745 View St. Phone G2512

HOBBIES
PRECHRISTMAS SALE
P. E. GEORGE 749 PANDORA

28 RADIOS

H B C RADIO REPAIRS
E7111
PROMPTNESS IS OUR MOTTO
A COURTEOUS RADIO TECHNICIAN WILL CALL AT YOUR HOUSE
tf

A. WADSWORTH RADIO SERVICE — Satisfaction guaranteed all types of electrical repairs. 735 View St. G 8522.

RADIO SERVICE — REPAIRS AND parts. James Bay Radio. B1951. 9065-26-102

ROGERS CONSOLE COMBINATION RAdio; perfect condition. Phone B1402 or E5511. 9155-6-85

KENDALL RADIO LABORATORIES
Don Miller, Prop.
Servicing—Sales
Pick-up and Delivery Service
Phone G4711 843 Yates St
Opposite Atlas Theatre

RADIO REPAIRS

ANY RADIO REPAIRED AT BROWN'S in 48 hours. 1029 Tolmie Ave E4434

FOR RADIO SERVICE CALL B.C. Sound and Radio Service E4731

ESQUIMALT ELECTRIC
Complete electrical and radio service, contracting, alterations, repairs. B3995 Night G4896 tf

FOR COMPLETE SATISFACTION AND guaranteed workmanship, send your repairs to David Spencer Ltd., specialists in radio services and members of A.R.T. of B.C. Phone E4141. 611 View St.

HAVE YOUR RADIO FIXED NOW BY competent, experienced technicians. Quick service. Standard prices. Fletcher Bros. G7148 tf

FUNCTION RADIO SERVICE—REPAIRS by expert technician. Quick service. B1822 tf

KENT'S LTD. EXPERT RADIO SERvice by skilled technicians and the most modern testing equipment. Phone E7104. 641 Yates St

32 WANTED—MISCELLANEOUS

CASH FOR OLD OFFICE FURNITURE and equipment. Diggon's, Gov't St

HIGHEST PRICES FOR YOUR OLD gold. Rose's Ltd. 1317 Douglas

WANTED – MEN'S USED CLOTHING. Best prices paid for men's suits. E7825 tf

WANTED—ONE MEDIUM OR LARGE size steel combination safe. Box 1126 Times. 1126-6-89

WANTED—SET OF KIPLING, ELEphant Head edition, cash. Box 1139 Times. 1139-2-85

WE BUY ESTATES OF JEWELRY AND antiques, large or small. E. A. McLeod Co. Ltd., the Old Gold Shop. G2724

33 DOGS and CATS

ATTENTION! — DOGS AND CATS boarded in Victoria's newest, most modern accommodation. Sanitary, individual quarters for 50. Dogs bathed and deflead. Oakcrest Farm Kennels, Burnside Road, half mile past Helmcken Colquitz 182M tf

TIMES Want Ads – tell all, tell it clearly, tell it long enough! Phone E3131.

33 DOGS and CATS
(Continued)

BUCCLEUCH KENNELS—REG. COCKER spaniels at stud; red, gold, black, best American bloodlines. Bathing, trimming and deflealng. 1186 Craigflower. G8846 tf

KERRY BLUE TERRIER PUPPIES, registered stock. Morses, 1270 Oakmount. G 4250. 9032-26-102

WIRE-HAIRED FOX TERRIER PUPS—Males, registered stock. Carr, 526 Toronto. G7738. 1158-6-91

37 BOATS and ENGINES

BOEING BUILT TEAL DESIGN BOAT—Suitable for outboard motor, 16 ft. long, mahogany deck, new condition, canvas cover and oars. B1402 or E5511. 9157-6-85

FOR SALE—JOHNSON SEAHORSE SINgle, new condition, $75. Phone G3093. 1150-1-85

IN STOCK
20 H.P. SEAMITE MARINE ENGINES
SCRIPPS 95, 110 H.P., WITH 2½-1 REDUCTION GEARS
WISCONSIN ENGINES, 3-9 H.P.
Johnson Sales, Service and Parts
ANGUS MARINE
1129 WHARF ST. G 7431

AVAILABLE NOW

GENERAL MOTORS INDUSTRIAL and MARINE ENGINES

SIX-CYLINDER 93 H.P., OVERHEAD VALVES

WILSON & CABELDU LTD.
925 Yates St. Phone E1107

BOATS
The Popularity of the Small Inboard Powered Boat Is Growing Daily
DON'T BE DISAPPOINTED
PLACE YOUR ORDER
NOW
GOING FISHING?
IMMEDIATE DELIVERY
NEW 16-FT. CLINKER-BUILT MOTOR LAUNCH. Air-cooled engine, deck-coaming locker, fish tank, steering wheel, canvas cover, copper fastened.
SMALL BOATS REPAIRED—ENGINES INSTALLED
ROWBOATS—INBOARDS—OUTBOARD BOATS
12 TO 18-FT. INBOARD BOATS
OUR SPECIALTY
VOGLER BROS SEACRAFT
846 Johnson St. E0412

1947 BLUE RIBBON CHAMPION OUTBOARD MOTORS
NOW IN STOCK
SEE THEM AT LOCAL DISTRIBUTORS
VICTORIA SUPER SERVICE LTD.
Johnson at Blanshard St E1155
tf

Your Boat Designed and Built to Order
Engines, Machinery and Boats Repaired
Welding and Cutting
FOSTERS SHIPYARD
419 Bay St. Phone E0408
9302-26-110

SHIP CHANDLERS (McQuade's) LTD.
Yes, We Carry a Full Line of
SOLEX LAMP GLOBES AND FITTINGS
1214 WHARF ST. E 1141

38 POULTRY SUPPLIES

THANKSGIVING TURKEYS
Fresh from the farm. Order by phone or mail, stating weight of bird required. We will deliver as requested. W.P.T.B. prices. Mylrea Grocery, R.R. 2, Victoria. Phone Sooke 7H. 9241-4-86

41 MACHINERY

DEWALT HEAVY DUTY WOODWORKing machines, 12" thickness planers, shapers, boring machines, disc sanders, bandsaws, auto nailer, high-speed nailers, bench belt grinder, portable saws and sanders. All types cutting Tools and attachments. See direct factory representative.
DEWALT DISHER CORP. LTD.
PA 0281
402 W. Pender, Vancouver
1-85

FOR SALE – LARGE BULLDOZER, cable blade and winch; excellent condition. Phone B3947.

Automotive

49 AUTO SERVICE DIRECTORY

FOR AUTO TOP LEAKS OR CUSHION repairs, see Ernie Sanders. Phone E4415

SPEEDOMETER, WINDSHIELD WIPER repairs. Chet Dowman. 724 Johnson. E1411

AUTO FRAME AND FENDER
STRAIGHTENING
WHEEL ALIGNING AND
BALANCING
AUTO PAINTING BODY WORK
MOONEY'S BODY SHOPS
914 Cormorant St Phone E4177
1128 Vancouver St Phone B1213
No Job Too Large or Too Small

51 AUTOMOBILES

NASH
SALES and SERVICE
Complete Stock of Nash Parts
Specialized Nash Mechanics
Also Expert Repairs on All Makes of Cars and Trucks
VICTORIA SUPER SERVICE LTD.
Blanshard at Johnson E 1155

SEE YOUR DODGE - DE SOTO DEALERS
FOR SERVICES AND PARTS
BODY AND FENDER WORK
J. M. WOOD MOTORS
876 JOHNSON ST.
"YOUR DEPENDABLE DODGE DEALER"

WILSON & CABELDU LIMITED
New Car Sales and Service
CHEVROLET
OLDSMOBILE
CADILLAC
Chevrolet and Maple Leaf Trucks
G-M Parts and Accessories
Cash for Your Used Car
WILSON & CABELDU LIMITED
925 Yates St. E 1107

AUTOMOBILE FINANCING
Conditional Sales Agreements Discounted
Rates Reasonable. Quick Decisions
ISLAND FINANCES LTD
1112 Broad St. G 7171

AUTOMOBILES
(Continued)

ANTI FREEZE
will be more scarce than ever this year. Prevent loss of this precious fluid by having your cooling system checked against leaks.

COMPLETE COOLING SYSTEM SERVICE
At
GLADWELL MOTORS
971 Yates St., Corner of Yates and Vancouver Sts.
E9823
MERCURY LEADS THE FIELD WITH THE BIG 100 H.P. V-8 ENGINE

BUICK, PONTIAC & G.M.C.
TRUCKS
SALES AND SERVICE
FENDER AND BODY REPAIRS
WASHING, SIMONIZING, PAINTING
LUBRICATION AND GAS SERVICE
DAVIS MOTORS LTD.
General Motors Parts Distributors
900 FORT ST. G 8154

Monarch Monarch
"YOU RIDE LIKE A KING"
When you ride in a "MONARCH"
Ford's New Masterpiece
And for Monarch—it's
NATIONAL MOTORS LIMITED
819 Yates St. Phone G8177

AVAILABLE NOW
General Motors
Industrial and Marine Engines
Six-cylinder, 90-h.p., Overhead Valves
WILSON & CABELDU LTD
925 Yates Street E 1107
tf

—DON'T TAKE CHANCES—
USE OUR
CHRYSLER-APPROVED
LUBRICATION SERVICE
Used regularly is your positive guarantee that your car will always be properly lubricated to factory specifications.
Seven Specialized Lubrications and One Front-wheel Bearing Lubrication and Adjustment $5.00
McLEOD-LUMSDEN MOTORS LTD.
Plymouth - Chrysler - Fargo
Sales and Service
Headquarters for
Chrysler Parts and Accessories
865 YATES ST. G1144

HYDRAULIC BUMPER JACKS MAKE TIRE CHANGING EASY
ALLOW US TO DEMONSTRATE
JAMESON MOTORS LIMITED
740 BROUGHTON ST
tf

ANY GOOD USED CAR WANTED—ALL cash. Private. G 2553. 9128-26-104

ATTENTION—CASH PAID FOR GOOD used cars of any make. Davis Motors Ltd. 900 Fort St. G8154

AUTO FLOOR MATS MADE TO ORder. 1025 Cook St. E2861. Carpetorium Co. tf

VETERAN URGENTLY REQUIRES late model car, preferably coupe, for transportation purposes. Cash deal. G5104. x-5-88

Rentals

57 ROOMS—HOUSEKEEPING

LARGE FRONT HOUSEKEEPING ROOM, everything found. 647 Niagara St. 9295-1-85

58 ROOMS, BOARD

FURNISHED SLEEPING ROOM—WITH or without board; central. 1119 Quadra. 9300-2-86

WANTED TO BOARD OUT LITTLE girl, $20 month. B3515. 9278-2-86

59 ROOMS—FURNISHED

COMFORTABLE FRONT BEDROOM — gentleman preferred. Phone E 4573, before 7 p.m. 9133-3-84

FURNISHED FRONT BEDROOM, BUSIness section, suit two business girls, not housekeeping. B 3968. 1692-26-89

61 SUITES WANTED

FURNISHED OR UNFURNISHED apartment by veteran, wife, nine-month child. Urgent. E6143, after 6 p.m. 1107-6-89

YOUNG COUPLE WANT THREE-ROOM unfurnished suite; no children. G7558. 1157-3-87

62 SUITES—FURNISHED

SUITES AVAILABLE AT BRENTWOOD Auto Court, steam heated, completely equipped, including Frigidaire and electric stoves. Five buses daily. Special winter rates. Phone Keating 42M. 9209-6-87

64 HOUSES WANTED

$25 REWARD FOR INFORMATION leading to rental of 3-4-room unfurnished apartment or house, preferably in Victoria West or Esquimalt; one child. Box 1108 Times. 1108-3-85

$30 REWARD FOR INFORMATION leading to the procurment of a furnished apartment or home, suitable for naval officer with two small children. Telephone E7245. 1162-3-87

WILL PAY UP TO
$65 PER MONTH RENT
FOR HOUSE, DUPLEX OR APARTMENT
BEST OF REFERENCES
PLEASE PHONE G 1958
x-tf

JEEVES BROS TRANSFER & STORAGE
Furniture and Piano Moving
Local and Long Distance
Baggage, Packing, Crating and Shipping
Phone E9832

HALLS FOR RENT

FOR RENT—HALL SUITABLE FOR LECtures, concerts, dances, etc. Apply Mellor Bros Ltd. 819 Broughton St 8455-tf

72 MONEY TO LOAN

A HOME OF YOUR OWN
THROUGH K. & S. LOAN
National Housing Loans, repayable monthly over 10, 15 or 20 years, at new low rates
KER & STEPHENSON LTD
909 Government St Phone G4127

ANY REQUEST FOR A MORTGAGE appreciated. Pemberton Holmes Ltd., 625 Fort St G8124

A NATIONAL HOUSING ACT 4½% LOAN
A FIRST MORTGAGE PRIVATE LOAN
A BUILDERS' PROGRESSIVE LOAN
ASK US FOR COMPLETE DETAILS
GILLESPIE HART & CO LTD
Established 1911
611 Fort St. Phone G1181

MONEY TO LOAN
(Continued)

FUNDS ON HAND AND IMMEDIATELY AVAILABLE FOR MORTGAGE LOANS
Large and small amounts, low interest, quick decisions, reasonable charges. N.H.A. applications received. Agreements and mortgages purchased.
P. R. BROWN & SONS LTD.
1112 Broad St. Phone G7171
tf

SWINERTON & COMPANY
LIMITED
MORTGAGE LOANS:
For new construction or sales of good residence property.
N.H.A. loans at 4½%: repay as rent.
Great West Life loans at lowest current rates.
PRIVATE FUNDS ALSO AVAILABLE:
Complete Loaning Service.
Plan, specifications, building inspection, fire insurance, preparation of transfer, deed and mortgage.
Full details from S. M. Armstrong at
SWINERTON & COMPANY LIMITED
Established 1889
620 Broughton St E 7181

MONEY TO LOAN—TERMS TO SUIT. All types of mortgages arranged. Manufacturers' Life and private monies. Applications appreciated.
FINANCIAL SURVEY LIMITED
319-20 Scollard Bldg. B1012
tf

$500 $750, $1,000, $1,500, $2,000, $2,500 and $3,000. Low rate of interest. Building loans acceptable. H. G. Dalby & Co. Ltd., 634 View St. (opp. Spencer's). E6241. 3-85

Real Estate

78 BUSINESS OPPORTUNITIES

GOOD BAKERY OR RESTAURANT LOcation, building brick, 20 by 80 feet, with living quarters at rear. Land 20 by 120 to a lane at rear. Taxes $80. Douglas St. near Hillside, in a rapidly building section. Look this over. Price, $10,000. Possession within 30 days. Douglas Mackay & Co. Ltd., 1214 Broad St. 9285-2-86

MACHINE SHOP, GOING CONCERN, doing marine, logging, agric. repairs and mfg., $6,500. Box 300, Westview, B.C. 9233-6-87

SUBURBAN STORE, COFFEE BAR, GAS pump with living quarters. Good turnover and quotas. Steady trade. Immediate possession. Box 1123 Times. 1123-6-88

BE INDEPENDENT!
Here's an opportunity to own your own little grocery business showing good returns and remarkable possibilities by including delicatessen or confectionery. Come in and talk this over at
$3950
LUMBY LTD.
111 Pemberton Bldg. (Up One Flight)
B 1121 Res. G 7582, G 5884

TIMBER

FIVE MILLION FEET—CROWN GRANTed cedar and hemlock, 4,000,000 exportable. Situated close to tide water and good booming grounds. Alfred Carmichael & Co. Ltd., 1216 Broad St. G7341 tf

81 PROPERTY for SALE

CHOICE LOT—CLEARED, WITH OAK trees and view. 113-ft. frontage, on Wende Rd., lot 5. Phone E1671. 1042-26-105

CONTRACTOR OWNS CHOICE OAK Bay lot with all necessary materials, wishes to contact prospective home owner. B2716. 9240-5-87

METCHOSIN OR SOOKE
WATERFRONT PROPERTY ACRE OR less, with or without small house or shack, wanted for client.
BROWN BROS LTD. Phone E1183

NICE BUILDING LOT ON ROCKWELL Ave., off Gorge Rd. Price, $400. E4072. 9250-1-85

USABLE OAK BAY LOT—ON CADBORO Bay Rd.; good size. B2716. 9240-5-87

LISTINGS WANTED

LISTINGS WANTED
"Buyers Waiting"
FOR HOMES OF ALL SIZES and prices, in all parts of Greater Victoria. If you have property for sale any place in Esquimalt, Oak Bay, Saanich or Victoria, please let us have particulars of same
L. M. ROSEVEAR & CO LTD
110 Union Bldg
612 View St. Phone G 6041
tf

83 HOUSES WANTED

DENTIST DESIRES FIVE OR SIX-room house, furnished or unfurnished, for early November occupancy. Would consider buying if suitable. Box 9061 Times.

FIVE OR SIX-ROOM HOME WITH basement wanted, within 2½-mile circle, $4,500 to $5,500 for cash client. Please call Mr. Foster at Ted Hawkes & Co., 1815 Douglas St. Phone G8175 or evenings B1592. tf

GOOD FOUR-ROOM HOME URGENTly required in any district, $4,000 to $5,500, by cash client. This client must get settled within a limited time, and will not be hard to please. Kindly call Mr. Douglas Hawkes at Ted Hawkes & Co., this evening at E2847 or tomorrow at G8175. tf

PEMBERTON'S
Phone G8124
WANTED!
WANTED!
URGENTLY!
CLIENTS WITH $6,500, $5,500 and $4,500 ALL CASH FOR NEAT HOMES
Immediate Inspection and Quick Action
Please Phone VANCE HOPE
(Evenings B3981)
PEMBERTON, HOLMES LIMITED
625 Fort St
tf

ALL CASH
We have cash buyers waiting for houses in Oak Bay, Fairfield, Foul Bay, Esquimalt and other parts of Victoria. For quick sale, let us have particulars of your property.
THE B.C. LAND
And Investment Company Ltd.
922 Government St Phone G4115

84 HOUSES for SALE

DEWDNEY AVE.—ATTRACTIVE FIVE-room stucco bungalow. Large living-room with open fireplace, dining-room, two large bedrooms, cabinet kitchen, four-piece bathroom, hardwood floors, large basement, drive-in garage in basement. Immediate possession. $11,500. Owner. Box 1151 Times. 1151-3-87

DUPLEX—RENTS AT $50 AND $60. Possession immediately downstairs and Nov. 1 upstairs. Well furnished, two electric ranges with controls, one large electric refrigerator, automatic hot water, special furnace. Taxes $100. Sunny location, in good district; close in. No agents. $9,000. Owner. 1612 Begbie. 9272-5-88

There's an offer in the TIMES CLASSIFIED ADS. today you may be interested in.

HOUSES for SALE
(Continued)

$1500 FULL PRICE FOR SMALL house in Vancouver; nice district; fruit trees. Apply owner, E4948. 9176-3-85

SOOKE RIVER
LAST CHANCE—3.81 acres nicely wooded with approx. 220 feet frontage on the river. Taxes only $2. A fine place for next year's summer camp.
PRICE $660

SOOKE HARBOR
19¾ Acres with BEAUTIFUL VIEW OF INNER BASIN, 1,500 feet of wooded seafront, with delightful little bay with shingle beach. Good spring. PRICE $2000
ALFRED CARMICHAEL & CO. LTD.
1216 Broad Street G 7341

NEAR OAKLANDS SCHOOL
$5800 FOR THIS DELIGHTFUL SIX-room stucco bungalow. Comprises living-room with fireplace, modern roomy cabinet kitchen, two good sized bedrooms, four-piece Pembroke bath, down. Upstairs, one full sized bedroom and very nice sewing room. Low taxes, early possession.
DON HARVEY ENTERPRISES LTD.
725 Yates St.
Phone B4293 Evening B2455

OFF THE DARDANELLES—FURNISHED
WE HAVE A VERY IMPRESSIVE LARGE six-room home set on a large nicely treed lot with side and front entrances. This home requires painting and decorating and a few minor repairs to make it one of the finest. Basement is one of the best we've seen, and all the rooms are large and in excellent condition. It's the type of home that lends itself to complete modernization with little effort. Approximately $600 worth of fine modern furniture included in rock-bottom price of $6300
A. E. DUKE
301 Central Building G3313

TED HAWKES & CO.
$1,750 DOWN PAYMENT
And the balance at $40 per month, including 6% interest, will buy this cottage containing four rooms and bathroom. Basement (and drum furnace). Nice garden lot. Included in purchase price are blinds, lino, stove and one or two items of furniture such as bed, table, chairs, etc. Yearly taxes $36. POSSESSION IN TWO WEEKS or less. Full price $4350

QUICK POSSESSION
DOWNSTAIRS
RENT UPSTAIRS $25 MONTH
$3800—Two-story home, in excellent condition, located in James Bay. Three roms and bath downstairs. Four rooms upstairs rented $25 per month. The entire inside of this home is spotless. Taxes $43.
TED HAWKES & CO.
1815 DOUGLAS ST. (Near The Bay)
Phone G8175, or Evenings
Mr. Foster, B1592; Mr. Hawkes, E2847

ALL GOOD BUYING
$6850 — SIX-ROOM SEMI-BUNGALOW, in very fine condition. Basement, furnace. Close to city and schools. Immediate possession.
$7150 — SIX-ROOM TWO-STORY HOME, newly re-decorated inside and out. Close to Jubilee Hospital. Vacant.
$6300—SEVEN BEAUTIFUL ROOMS. Full basement, furnace. Large lot with garage. Move in right away.
KENNETH J. DAVIS
Office, E0636 Mr. Vallance, E9852

JAMES BAY
POSSESSION 30 DAYS
SIX-ROOM STUCCO SEMI-BUNGALOW—Living-room with fireplace, dining-room with handsome built-in buffet. Hardwood floors. Hot water heating. Full cement basement with laundry tubs and drive-in garage. PRICED REDUCED TO $7500

SELKIRK AVENUE
LARGE SEVEN-ROOM HOME—Ideal for conversion into revenue producing property at little expense. Picturesque garden, with five fish ponds, family orchard.
PRICE $8000
ALFRED CARMICHAEL & CO. LTD.
1216 Broad St. G7341
Member Real Estate Board of Victoria

INVESTMENT—CLOSE IN. NINE-ROOM house divided into suites and rooms, with total income of $62.50 or $55.50 with light housekeeping room for owner. Three-piece bath on second floor. Extra toilet on main floor. Basement, not cemented, but good storage room for fuel. Extra large lot. Price, $4,200. Very easy terms. Exclusive.
LANGLEY REALTY CO.
216 Central Bldg. E5025
1-85

QUICK POSSESSION
This 10-room house on a double lot shows a revenue of $50 monthly plus comfortable three-room suite for owner. Full basement, new hot-air furnace and in excellent condition throughout. This would suit a retired couple who are in need of a steady income. Eight fruit trees, lots of berries and a place to keep chickens. Low taxes and low overhead. Can be handled with $3,500 down.
PRICED FOR QUICK SALE $5800
MARRIOTT REALTY
601 CENTRAL BLDG.
Phone G 5941 Evenings G 5301
Member Real Estate Board of Victoria

$12,750—MOUNT TOLMIE — 2¾ miles. Lovely seven-room semi-bungalow situated on 1½ acres of good soil. On main floor is living and dining-rooms, den, bedroom, kitchen with nook, utility and bath. Upstairs are two large rooms, constructed to eliminate as many steps as possible. Cleanly decorated inside and out. AUTOMATIC HOT-WATER HEATING. Numerous fruit trees.
Home Improvements Ltd.
943 YATES ST. B 1922
Res., E 6987

Licensed Premises
Excellent location. Situated on 5½ acres. Good quota.
Price $37,000
(Full Particulars at Our Office—Only)

Apartment House
Thirteen suites in first-class condition. Showing net return of over 9 per cent.
Priced at $39,500
Full Particulars At
H. A. HUMBER LTD.
613 VIEW ST. PHONE G 3721
After Hours Call Mr. Kayll E 7280

MODERN FOOD MARKET
Downtown corner location. Well established. Large turnover. Good stock of groceries, fruit, vegetables, etc. A grand opportunity. Full particulars at office.
The City Brokerage
1018 BLANSHARD ST. Phone G 5022
Member Real Estate Board of Victoria

ON 3½-MILE CIRCLE
Very attractive, small, secluded country home, 2-3 of an acre, nicely treed. Occupied by tenant. Low taxes. Living-room with large open fireplace, kitchen and bedroom. Woodshed. Plumbing, electric light, city water. Further details at office only. REASONABLE TERMS.
PRICE $2650
H. G. Dalby & Co. Ltd.
634 View St. (Opp. Spencer's) E 6241
Evenings Phone Wilton Dalby E 7416

FINANCIAL SURVEY
LIMITED
$9900—FAIRFIELD APARTMENT HOUSE, 10 ROOMS, INCOME $78 per month, with four rooms for owner. Property in excellent condition. Stucco finish, full cement basement with good furnace.
$8000—OVERLOOKING SELKIRK WATERS. A lovely family home of seven rooms, four bedrooms, entrance hall, living-room, dining-room, kitchen with pantry, fireplace, light floors, extra plumbing. Basement, laundry trays. Half-acre lot in beautiful garden. Possession.
$7500—JAMES BAY. LOVELY AND MODERN STUCCO BUNGALOW OF SIX ROOMS, with hardwood floors, built-in modern features. Fireplace in large living-room. Pembroke bathroom, large kitchen with modern sink. Garage in cement basement. Furnace. Immediate possession.
$6500—RICHMOND, NEAR QUAMICHAN. EXCELLENT BUY. 5-ROOM STUCCO BUNGALOW. HOT-WATER HEAT. MODERN IN EVERY DETAIL. Extra large living-room, dinette, 2 bedrooms, built-in features, modern kitchen and bathroom. Immediate possession. THIS IS GOOD.
$6500—ESQUIMALT. SUBSTANTIAL AND WELL-BUILT HOME OF EIGHT ROOMS WITH EXTRA LOT. Full cement basement with hot-air furnace, separate garage. $3,500 will handle. Immediate possession.
$5800—OAKLANDS DISTRICT. Six-room siding bungalow. Cabinet kitchen, fireplace, light floors, four-piece Pembroke bathroom, utility room, separate garage. $3,500 will handle.
$3500—GROCERY AND CONFECTIONERY STORE. LOW RENT, good income of over $250 per month net. Excellent location. Includes all equipment. Stock at invoice.
319-20 SCOLLARD BUILDING
Phone B 1012 or E 4544
Nights: Mr. Rogers G 2806

KER & STEPHENSON
LIMITED
A GOING CONCERN
100-acre dairy farm, with about 70 acres good bottom land, 45 acres under cultivation. Never-failing stream. Comfortable house. Monthly revenue of about $550. Lovely situation, close to transportation. A real bargain at $15,000
Without stock and equipment, available at $10,500
KER and STEPHENSON LTD.
909 Govt. G4127
Night Phone, E 6402

THE B.C. LAND
& INVESTMENT AGENCY LTD.

OAK BAY
Attractive five-room siding bungalow, attached garage and utility room. Oak floors, fireplace in living-room. Beautifully laid out grounds. This is an exceptionally well built and cosy home in the best of districts. IMMEDIATE POSSESSION.
Price $6950

SAANICH
CLOSE IN
Good looking five-room bungalow with full cement basement, piped furnace and two extra finished rooms in basement. Located on three large lots with double garage. Variety of fruit trees and small fruits, excellent lawns and gardens. Clear title. QUICK POSSESSION.
Price $6300

FAIRFIELD
Good looking five-room bungalow, Duroid roof, full cement-lined basement with piped furnace. Lot 60x130. Double separate garage. A good solid home of good proportions. IMMEDIATE POSSESSION.
Price $6300

LANGFORD
ON ISLAND HIGHWAY
Bungalow of four rooms and bathroom (with another room not quite finished). Small one-room cottage also on property. Lot 60x280. Price includes some furniture, also the kitchen range. A good proposition with VACANT POSSESSION.
Price $3750

OFF ISLAND HIGHWAY
NEAR PARSON'S BRIDGE
Cosy siding bungalow of four rooms and bathroom, fireplace in living-room. Separate garage. Close to bus service and IMMEDIATE POSSESSION. Price $4200

Established 1868
922 Government St. Phone G 4115
Member Real Estate Board

$5250

A charming white siding four-room bungalow with entrance hall leading to very comfortable living-room. Hardwood floors, black tile fireplace, western exposure, dining-room with hardwood floors, full cabinet kitchen with built-in fixtures, one bedroom with built-in wardrobe, 4-piece Pembroke bathroom, utility room leading to back door. Hot-water heating. Attached garage with door leading to kitchen. Copper piping. Very well-kept garden with flowers, shrubs and small fruits. Low taxes. Situated in Quadra district, close to stores and transportation. Ideally suited for a couple. Option of purchasing new oil range. 30 days' possession.

Seen by Appointment Only

Fleming Gardner & Co.

304 SCOLLARD BLDG. G 7741

JAMES BAY—Ideally located and close to transportation, this first-class revenue home of 10 rooms, fully modern in every respect and beautifully furnished throughout. Revenue, $110 a month, with 4-room suite for owner. Let us show you this one. For quick sale. **$11,000**

METCHOSIN—Approximately 20 acres lovely dairy farm land all cleared and under cultivation with dwelling and out buildings, city light and water, also stock and equipment, which includes 1940 Chev. truck. Full price as going concern **$12,400**

Further Particulars at Office
See MR. A. M. MILLAR

W. O. WALLACE

215 SCOLLARD BLDG. PHONE E 6625

SAANICH BARGAIN

This exceptionally attractive four-room bungalow is situated on a well-cultivated lot in lawn, flowers, vegetables and fruit trees. Living-room with open fireplace, roomy modern kitchen with tile sink, bathroom and two bedrooms. 14 days occupancy **$5250**

BROWN BROS. LTD.

(Est'd 1918)

706 FORT ST. PHONE E 1183

L. M. ROSEVEAR
& CO. LTD.
110 UNION BLDG. 612 VIEW ST.
PHONE G 6641

GORGE DISTRICT
A five-room cottage **$3950**

JAMES BAY
A five-room bungalow **$7200**

FAIRFIELD
A fine ten-room home **$7850**

NORTH QUADRA
A six-room bungalow **$9450**

OAK BAY
An eight-room bungalow **$9995**

FAIRFIELD
A seven-room bungalow **$6950**

GORGE
A five-room bungalow **$4950**

SAANICH
A new five-room bungalow **$7850**

OAK BAY
A seven-room bungalow **$7500**

FAIRFIELD
A seven-room home **$3950**

OAK BAY
An eight-room bungalow **$12,500**

MARINE DRIVE
A beautiful seven-room seafront home. Price **$15,000**

L. M. ROSEVEAR
& CO. LTD.
110 UNION BLDG. 612 VIEW ST.
PHONE G 6041

FINANCE CORPORATION
(LOVATT) LTD.
212 JONES BLDG. 723 FORT ST.
OFFICE PHONE: G 4150

Well Driller
$3500
COMPLETELY EQUIPPED, MANY CONTRACTS

Busy Corner
$9750
RETAIL BUSINESS, SIX-ROOM HOME

Coffee Shop
$10,500
DOING GOOD BUSINESS—CLOSE IN

Residential Area
$12,750
GROCERY STORE, FOUR-ROOM SUITE

Douglas Street
$20,000
BUSINESS BLOCK, OWNER'S SUITE

Licensed Hotel
$37,000
LOCATED IN THRIVING COMMUNITY

DETAILS AND INFORMATION AT OFFICE

OAK BAY

Here is a home to be proud of! Five exceptionally nice rooms that are modern in every respect and wired for electric range. A most attractive knotty pine den with stone fireplace in basement. This home must be seen to be fully appreciated. Quick occupancy and some terms at **$10,750**

Choice District

Here is an attractive five-room bungalow on a large lot, completely redecorated inside and out. Basement, furnace and separate garage. Close to transportation and nice school **$5990**

ACT FAST

If you would like a five-room stucco bungalow with HOT-WATER HEAT. All nice large rooms in good condition. Attractive garden and fruit trees. Priced for quick sale at **$6500**

CITY

Excellent seven-room home with full basement, furnace and garage. Can be used either as family home or home and income. Full price $5,500 and you can move in next week for **$2250**

CITY AGAIN

Five-room bungalow with basement. Not new, but in excellent condition and only **$4200**

LUMBY LTD.

111 Pemberton Bldg. (Up One Flight)
B 1121 Res.: G 7782, G 5884

SAANICH

Modern stucco semi-bungalow with three acres of land. The ground floor consists of large living-room with oak floor and fireplace, guest-sized dining-room, well laid out kitchen, large bedroom and bathroom. Upstairs are two good bedrooms, sewing-room and two-piece washroom. Full basement and hot-air furnace. Sea view. A real buy at **$10,500**

Van Der Vliet, Cabeldu & May

1212 BROAD ST. E 7174

HIGH SITED
WITH GOOD VIEW

Four-room stucco bungalow with utility room and attached garage. Fireplace in living-room. Pembroke bathroom, cabinet kitchen, polished floors. Garden lot. Early possession. Price **$5750**

CLOSE IN
SAANICH

Four-room stucco bungalow with attached garage and woodshed. Fireplace and hardwood floor in living-room. Three-piece bathroom, cabinet kitchen. Convenient to bus service. Early possession. Terms. Price **$5500**

GORDON HEAD

Five acres good land under cultivation, with two sectional chicken houses for 500 birds. City light, water and phone available. Price **$3500**

Early Possession

J. H. Whittome & Co. Ltd.

1012 BROAD ST. E 9212

P. R. BROWN & SONS
LIMITED

HILLSIDE AREA

High location with lovely views. Two lots with a beautiful garden. Pretty stucco bungalow of five good-size rooms. Cement basement, furnace, garage. Very modern throughout **$8925**

SMALL ESTATE
WATERFRONT

Approximately half-mile seafrontage. About 52 acres beautifully treed land. Bungalow-type home of 10 lovely rooms on the one floor. Three small guest houses, several outbuildings. Electric light, city water. A truly wonderful home with excellent commercial possibilities. Twenty-five-mile drive from Victoria. Further information at office. No phone calls, please **$19,500**

FAIRFIELD

High location. A wonderful garden. Very attractive stucco bungalow of six good-size rooms plus an extra room upstairs. The living-room is large enough to accommodate a baby grand piano. Finest oak floors, modern throughout. Basement, hot-air furnace, garage, etc. One of the best homes in this popular district. IMMEDIATE POSSESSION **$13,000**

NORTH QUADRA

A six-room home with four rooms and bathroom on the main floor, and two bedrooms upstairs. Large garden with fruit trees. Early possession **$6000**

P. R. BROWN & SONS
LIMITED
Established 1890
Member Real Estate Board of Victoria
1112 BROAD ST. PHONE G 7171
Evenings:
Mr. Ulrich E 4260 Mr. O'Toole G 1275
Mr. Linley B 4353 Mr. Prisk G 3419

MUST BE SOLD

CAVENDISH AVENUE
Near Sea — Exclusive

Upper suite available for occupancy Oct. 1. Two-family residence. Oil-O-Matic, hot-air heated. Six-room suite down, five-room suite up. Beautiful garden surrounds this desirable income property, which is in excellent condition. Further particulars upon inquiry. Inspection by appointment only. PRICE

$13,000

Reasonable Offers Considered

MARA, BATE & CO.
LTD.
Member Real Estate Board of Victoria
612 FORT ST. Phone E 7124

COLES & RUSSELL
710 BROUGHTON ST.

SAANICH

Bungalow, four rooms, shingle. Two bedrooms, kitchen, living-room, four-piece bath, basement, no furnace. Lovely garden, extra lot for sale. Grape vines, etc. Taxes $32. Nice little home. Terms, $3,300 to handle, balance at $25 a month. Full price **$5300**

ESQUIMALT

BUNGALOW, six rooms, siding. Three bedrooms, kitchen, living-room (14x16), dining-room, three-piece bath. Full basement with garage. Hot-air central heat. Half acre, lawn, fruits, etc. Terms at full price of **$5750**

CITY—OAKLANDS

SEMI-BUNGALOW, five rooms, cedar siding, five years old. Three bedrooms, large cabinet kitchen, utility room with tubs, lots of cupboards. Living-room with fireplace, modern four-piece bath. This house has no basement, so only three steps. Separate garage and full shed. Very close to schools. Terms are $3,500 to handle, balance $25 a month. Full price **$5800**

SWAN LAKE

BUNGALOW, five rooms, frame. Two bedrooms, plus child's bedroom with built-in bunks. Large living-room, dining-room, cabinet kitchen and pantry, two-piece bath, separate toilet. Two comfortable rooms in basement, double garage, hot-air heat, drum furnace. Almost half an acre in lawns, berries, fruits. Taxes $46. Close to transportation. This is a good house. No, it is not too far out. Full price **$6300**

CITY—JUBILEE

HOUSE, seven rooms, shingle, in immaculate condition. Ideal family home. Upstairs are three bedrooms, two-piece bath, separate toilet. Downstairs are living-room, dining-room, den, kitchen and pantry. Full basement, hot-air heat. Separate garage, workshop. Fruit trees, lawn. This light, airy, spotless home is close to school and transportation. Terms $4,350 to handle. Full price **$6850**

GORGE

BUNGALOW, on a quiet street of modern homes. Six rooms, cedar siding. Cabinet kitchen with breakfast nook, guest-size dining-room, four-piece bath, hot-air heat, full basement. Terms at **$8900**

COLES & RUSSELL

G 3631 G 6312
Member Real Estate Board of Victoria

These Are Good

2½ acres of beautiful oak-studded parkland, Tattersall Drive. Close to transportation. High and secluded **$1800**

Beautifully-treed building site in OAK BAY, consisting of one acre, south of the avenue. High location **$1850**

WATERFRONT — Double frontage lot, lovely shell beach. Prettily-treed building site, 150x140. Five miles from Victoria **$3000**

NEWSTEAD REALTY

1014 BROAD ST. E 7194
Evenings: G 4794

FINANCE CORPORATION
(LOVATT) LTD.
212 JONES BLDG. 723 FORT ST.
OFFICE PHONE: G 4150

SAANICH
CAREY ROAD
$2800
FOUR-ROOM BUNGALOW

COLQUITZ
$3500
IMMEDIATE POSSESSION, THREE ROOMS

CEDAR HILL
$5300
FOUR-ROOM BUNGALOW, LARGE LOT

CLOSE IN
$6300
SIX-ROOM HOME, SEPARATE GARAGE

GORGE
$8400
BRAND NEW STUCCO BUNGALOW

CITY
REVENUE AND HOME
$4950
SIX ROOMS—THREE RENTED

REDECORATED
$6000
FIVE-ROOM BUNGALOW, GOOD DISTRICT

CITY CENTRE
$6600
GOOD REVENUE—OWNER'S SUITE

ESQUIMALT
GORGE VALE
$5800
SIX-ROOM HOME, EXTRA LARGE LOT

OAK BAY
WILLOWS
$10,750
LOVELY FIVE-ROOM BUNGALOW

FINANCE CORPORATION
(LOVATT) LTD.
NIGHT PHONES:
A. E. Green G 1050 F. S. Green G 2117

THE YORKSHIRE and Pacific Securities Ltd.

$6300

This five-room bungalow is a good buy at the price. It consists of living-room, open fireplace, dining-room, two good bedrooms, kitchen with breakfast nook. Full cement basement, wash tubs and new furnace. Double garage.

PHONE E 7106 737 FORT ST.
Evenings, E 1895

OAK BAY

Situated in one of Oak Bay's finest streets is this superb bungalow. An air of charm and graceful, modern living surrounds this charming home. The interior reflects the times in which we live with its modern and artistic features complete with hardwood floors. Full basement and furnace. You must see this before you select your home. For more information call us, or better still drop in and have a chat with us, you are under no obligation. Price **$11,500**

FOR THAT PERSONAL SERVICE

ROMERIL
& COMPANY
307 CENTRAL BLDG.
Tel. B 1513 or Even. E 6789 or E 9229

DESIRABLE BUILDING SITES

Good lots, close in, are being bought up ready for the time when material shortages are a thing of the past. Now is the time to buy that lot for the future new home.

SELKIRK AVE.—Corner lot, all cleared and basement excavated. View of Gorge waters. Price **$1200**

ARCADIA (off Selkirk). Over ¼-acre lot **$500**

JUBILEE AVE.—60x135 **$500**

HAULTAIN AND CEDAR HILL ROAD—Two good lots. **$900**

Good lot, high part of Lampson Street, and others.

Please Ask for Mr. Jones, E 8363 Eves.

ARTHUR E. HAYNES
LIMITED
739 FORT ST. E 3823

SPECIAL

SAANICH TWO-MILE CIRCLE. SIX-ROOM SEMI-BUNGALOW, IN TOP CONDITION. DUROID ROOF. FULL CONCRETE BASEMENT WITH FURNACE. THREE LARGE ROOMS UP, RENTED TO SELECT TENANTS AT $25 PER MONTH. THREE LARGE ROOMS DOWN FOR OWNER. OWNER'S SUITE IS FULLY FURNISHED WITH EXCELLENT FURNITURE. SEPARATE GARAGE. LARGE LOT, NICELY LAID OUT IN LAWN, GARDEN AND FRUITS. CLOSE TO TRANSPORTATION. THIS IS TODAY'S BARGAIN AT **$6300**

Moody & McConnell
P.O. BOX 665
Eves.: E 8568 Office: G 1611

SPECIAL

APARTMENT BLOCK OF THREE SUITES, CLOSE TO WATERFRONT. INCOME $82.50 PER MONTH. ALSO MODERN 5-ROOM BUNGALOW, HOT-WATER HEATING, PERFECT CONDITION THROUGHOUT. CLOSE TO PARK AND CITY. THIS IS A REAL BARGAIN AND MUST BE SOLD IMMEDIATELY.

BOTH PROPERTIES FOR
$12,600
Exclusive Listing

OAK BAY REALTY
1612 OAK BAY AVE. E 9112

REVENUE HOME
NICE LOCATION—JAMES BAY

ROOMING HOUSE WITH FOUR HOUSEKEEPING SUITES, showing a gross monthly rental of $90, plus owner's two-room suite on main floor. Fully furnished (except bedding and dishes), this provides one with a comfortable home and suitable pension to boot.

EARLY POSSESSION **$5800**

Two Building Lots
IN POPULAR NORTH QUADRA DISTRICT
REASONABLY PRICED

LEACH and SPARKS
(Formerly Coles, Howell & Co. Ltd.)
638 VIEW ST. E 4117
Evenings: Mr. Whyte E 6545

Fully Furnished Bungalow

Brand new cedar-siding bungalow. Exceptionally well built and planned with most attractive interior.
Modern in every respect with good hardwood floors, cove ceilings throughout, tile sink, gas installed, wired for electric range. Full concrete basement with garage and wash tubs.
Contains entrance hall, living-room (16x16) with open fireplace, large dinette, well-planned modern kitchen. Two bright bedrooms and bathroom. Well furnished, including combination gas and wood range, Willis piano, living-room and dinette suites, etc. Immediate possession Price **$13,500**

THE ROYAL TRUST COMPANY
1202 GOVERNMENT ST. Phone E 4126

$10,700—On Cadboro Bay Road. We would be glad to show this two-year-old stucco bungalow. In the basement there is a lovely room finished in knotty pine. Garage, laundry tubs, etc. Large living-room (18x18) with fireplace, bright dining-room and modern kitchen. Two cosy bedrooms and four-piece Pembroke bathroom. Oak floors throughout. Lovely lawns. Low taxes.

NIGHT CALLS:
Mr. Feveng G 8912
Mr. Bellingham B 3230

EVERGREEN REAL ESTATE LTD.
723 VIEW ST. G 4013

NEW BUNGALOWS

MARIGOLD DISTRICT
Four rooms and basement **$5500**

OFF GORGE
Four rooms and basment, Pembroke bath and modern kitchen **$6100**

OFF ADMIRALS ROAD
A lovely home. All modern appointments of highest quality **$8400**

AND OTHERS

Independent Insurance Agencies
600 FORT ST. G 1851

GILLESPIE, HART
& CO. LTD.

Suburban Grocery Store

Attractive living quarters. Real buy at **$7500**

Victoria West

Five-room bungalow. Entrance hall, living-room with fireplace, two bedrooms, dining-room, kitchen, pantry and three-piece bathroom. Large lot. POSSESSION IN TWO WEEKS **$2950**

See MR. BEASLEY
Evenings: E 3225

Off Oak Bay Avenue

A good eight-room house, completely redecorated and in first-class condition throughout **$5650**

Reduced for Quick Sale

GORGE ROAD—Well-built bungalow of five large rooms down, with two unfinished rooms up. All light floors. High full cement basement. Hot-air furnace. Approximately half acre. Fruit trees, separate garage, all fenced. On transportation **$7500**

Exclusive Agents
Eves.: E 3225 and Col. 114X

GILLESPIE, HART
& CO. LTD.
611 FORT ST. PHONE G 1181

HOME WITH INVESTMENT

Owner's suite consisting of four large rooms, basement, furnace and garage. In addition revenue of $40 per month from two rented suites. Property is in excellent condition. Early possession and terms at **$6950**

DUPLEX

SIDE-BY-SIDE. Each contains entrance hall, living-room, two bedrooms, kitchen, dinette and modern bathroom. (Investment only) **$7000**

CITY

Four-room bungalow with basement and new furnace. The house has been newly painted and redecorated. Quick possession **$4200**

A LOT—NEAR THE SEA in Fairfield. Good value at **$600**

Meharey & Co. Ltd.
622 VIEW STREET PHONE E 1187

H. A. ROBERTS LIMITED
168 Exchange Bldg. 1216 Broad St.
Telephone B 2197

MODERN POULTRY FARM

Four miles from city, consisting of 3½ acres, fully modern poultry houses for 1,500 birds, water and light throughout. Land cleared and well fenced. Also small four-room dwelling, three-piece bathroom, close to school and transportation. Price **$7350**

Please Ask for MR. HOOPER
Or MR. LANGLEY
Evenings G 2681

WE WOULD APPRECIATE A LISTING OF YOUR PROPERTY

H. A. ROBERTS LIMITED
Member Real Estate Board of Victoria
"WE COVER BRITISH COLUMBIA"

CADBORO BAY

Modern 6-room semi-bungalow on a large garden lot with lawn and fruit trees. Good high location near the beach and transportation. Kitchen wired for electric range, bathroom, living-room, fireplace, hardwood floor, two bedrooms. Upstairs one finished and one partly-finished bedroom. Cement basement, garage, hot-air furnace **$9500**

SWINERTON
& CO. LTD (Est. 1889)
620 BROUGHTON ST. E 7182
Phone Evenings:
Mr. Laing, E 7269
Mr. MacDonald, G 8962

HAGAR'S

Jubilee District

A real nice family home of seven rooms, in splendid condition, on quiet street, near schools, transportation and stores. You can't afford to pass this one up! Price **$6300**

Close to High School

A substantial home of five rooms with space for two rooms upstairs. Automatic stoker for furnace. Separate garage and nice garden. Price **$9500**

James Bay

Six rooms, near Buildings. Two rooms rented for $22. Owner's quarters vacant. Price **$5250**

Hagar & Swayne
LIMITED
626 VIEW ST. G 4121-22-23
Night Phones: B 1882 - G 9052 - E 7348

COUNTRY ESTATE
TWO HOUSES

Fourteen acres, an eight-room modern stucco home with oak floors, two modern bathrooms and a wonderful view. Also a four-room cottage, a barn, garage and chicken houses. A never-failing stream on the edge of the property and an excellent orchard. City light and water. Close to transportation. **$18,000**

Johnston & Company Ltd.
1214 BROAD STREET
PHONES: E 5241 - E 5242
Member Real Estate Board of Victoria

OAK BAY—First time on the market lovely stucco bungalow. Large L.R. with fireplace, full-size dining-room, cabinet kitchen, 2 lovely bedrooms and bathroom. There is also a lovely breakfast room with large windows overlooking a beautiful garden. Full basement with garage and piped furnace. The whole property inside and out is perfect. Quick possession. We recommend this at terms **$10,000**

The Veteran Realty
715 VIEW ST. B 2157
Evenings, E 7532 - G 2565

KER & STEPHENSON
LIMITED

Leaving town or home too small,
Your property has you in thrall;
Instead of living you're existing;
Give to K. & S. your listing.

BUNGALOW-STYLE 6-ROOM HOME, stucco finish, with living-room, dining-room, kitchen and two bedrooms downstairs. One bedroom upstairs. Hot-water heating and thoroughly modern. Only six years old and in very nice condition. Large lot and pretty garden. Early possession **$7500**

EXCEPTIONAL VALUE IN THIS LARGER HOME, situated in the Oak Bay district and close to the sea. Roomy entrance hall and all rooms in proportion. Hardwood floors in main rooms. Four bedrooms upstairs. A beautiful garden and large property with fruit trees. A real buy at **$10,500**

BUILT UNDER THE N.H.A., this six-room bungalow is in a good district. Many features include copper piping throughout, hardwood floors and exceptionally good construction. Within walking distance of town **$7250**

SIX-ROOM FAIRFIELD HOME, just redecorated and in really good condition. Three bedrooms and full cement basement. Wired for electric range and with gas laid on **$8500**

AN OLDER HOME but in excellent condition is this 6-room residence on upper Fernwood. High location and nice position. Unusually large rooms with 3 bedrooms and bathroom/upstairs. Washroom and toilet downstairs. Hot-air heat and full cement basement. Nice garden with fruit trees **$7200**

A VERY ATTRACTIVE HOME of five rooms. Full cement basement and hot-air heat. Good-size rooms with hardwood border to living-room and dining-room. Breakfast nook in kitchen. Nice garden. Immediate possession **$6300**

FIVE-ROOM HOME in excellent residential district, close to busline. Hot-air heating and all modern conveniences. This home is in really nice condition. Pretty garden **$6000**

KER and STEPHENSON LTD.
909 Govt. G 4127
Member Real Estate Board of Victoria
NIGHT PHONES: E 6536, B 3073, G 5639

KENNEDY REALTY
1216 BROAD ST. E 0112

Oak Bay Bungalow

When you see a house advertised as a bargain, DON'T YOU BELIEVE IT. This is not a bargain but a genuine home at a reasonable price. A seven-room bungalow in the best location. Oak floors, all rooms on the one floor, including three bedrooms. Every modern convenience. Double lot. Price **$12,499**

Ask for MR. SANDERSON

VICTORIA REALTY
643 YATES STREET
PHONE E 4194

OAKLANDS

Nicely situated, facing the park. Semi-bungalow with glassed-in porch front and back. House consists of living-room with fireplace, den, one bedroom and kitchen down. Upstairs two spacious bedrooms and bathroom. Full basement, almost new furnace. New roof. Separate garage. This home will appeal to you as it is bright and clean. Lot 60x120. Two fruit trees, lawn and garden. This is our best buy today at the price of **$5500**

Exclusive Listing

ESQUIMALT

Dandy prewar stucco semi-bungalow with Duroid roof. Main floor comprises entrance hall, living-room with fireplace, 1 large bedroom, bright kitchen and pantry, 3-piece bathroom. Concealed stairway to 2 spacious bedrooms up. Basement, furnace and garage. Situated on two nice lots with good garden. Venetian blinds included in above price. Immediate possession. Price **$6800**

Night Phone, E 5629

RANDALL'S

GROCERY STORE

and five-room modern bungalow, in ideal location. First-class stock and fixtures. An opportunity for a good home and profitable business with good chance for expansion. Price **$16,500**

Please Call MR. AMOS

George Randall
1303 DOUGLAS ST. G 8169

PARKDALE

Trim four-room cottage including two bedrooms, basement, furnace, nice garden, fruit trees. Immediate possession **$4300**

OAK BAY

Cute five-room bungalow. Two bedrooms, hardwood floors, patio, garage. Ideal location on popular boulevard, near school and beach. Reasonable **$6950**

Cameron Investments
LIMITED
609 YATES STREET Phone E 6514

PEMBERTON'S
GARDEN 8124

Within One Mile Of Duncan

In one of the best residential districts, 10 minutes walk from the city centre. A very nice home of six rooms. Full plumbing, lovely flower beds, lawns and excellent vegetable garden. Very secluded but not isolated. Price **$8500**

Please Ask for MR. P. D. HOLMES

Pemberton, Holmes
LIMITED
625 FORT STREET

F. W. MOORE & CO.

$5300—No. 201. Four-room bungalow. Two bedrooms, fireplace in living-room, kitchen with tile sink, lovely four-piece bathroom. Full cement basement with spare room, laundry tubs. Garage, attractive grounds, fruit trees, berries.

F. W. MOORE & CO.
606 JOHNSON ST., VICTORIA, B.C.
497 BEACON AVE., SIDNEY, B.C.
Phone E 7841 or Sidney 235

SAANICH FARM AND HOME—Eleven acres and modern bungalow of five sunny rooms. One acre in strawberries, two in logans; two chicken houses and barn **$10,500**

CLOSE TO GLANFORD AVENUE—Five acres all in stumps, easily cleared. Light and water available **$2000**

McRAE AVENUE—Fine building sites, good soil. Lots about 50x134, priced at, each **$400**

D. D. McTAVISH
607 FORT ST. E 9814

STORE SPACE

Vacant. Here is an opportunity for someone interested in opening a hardware or similar business in an ideal location with revenue of $90 from two adjoining stores. Complete block of three stores. Price with terms **$15,500**

SEVEN ROOMS

$5500 buys this beautiful home of seven rooms, plus the kitchen range. Situated on a boulevard street, close in, and either bus or street-car transportation, or you can walk it in five minutes. The prettiest garden in the district, which includes some rare shrubs. Beautiful condition all round. An exclusive listing. Inquire at office.

VACANT

Four rooms, fully furnished, and bath. Half acre with chicken house, garage, some fruits, and close to transportation in four-mile circle. Good land. Price **$4800**

ACREAGE

340 acres, situated 12 miles from Victoria, with private lake. Taxes about $75. Electric light passing property. Information at office.

FAIRFIELD

Vacant six-room home in good condition. Separate garage and some fruit trees. This home is close to town and park. Easy terms. Price **$4750**

GORGE ROAD

Five-room semi-bungalow in excellent condition with three lots, separate garage and fruit trees. Situated close to park. Thirty days possession. Price **$7500**

BARGAIN

Two six-room homes in modern and excellent condition, close to town and possession of one. Price, each **$6300**

KING Realty
1233 GOVERNMENT ST. B 2131-2
Member of Real Estate Board
Evenings:
Mr. Taylor B 4418 Mr. Brooks E 7468
Mr. Sewell G 7255 Mr. Turner E 7373

RITHET
75 Years of Reputable Business
G 1722

FAIRFIELD — Five-room, heavily constructed stucco bungalow. Large rooms, fully insulated. Nice location **$8950**

CLOSE IN—Good home of seven lovely rooms in perfect condition, built of tile and stucco. Oil-O-Matic hot-water heat, two bathrooms, living-room about 30x16. Golden oak floors. Sunroom or den, cabinet kitchen, wall-to-wall carpets, Venetian blinds. Painted basement throughout with rumpus room, workroom, storage space, etc. See this first. Open to offer **$14,500**

OAK BAY

Five-room white cedar-siding bungalow with attached garage. Nice grounds and no steps. Venetian blinds, etc. **$7500**

Five-room stucco bungalow with oak floors throughout. Finished room in basement with stone fireplace. Taxes $55 **$10,750**

CEDAR HILL

Automatic hot-water-heated home of five lovely rooms. Oak floors throughout. Consisting of a nice entrance hall, large living-room, dining-room, modern kitchen, tile sink, breakfast nook. Four-piece Pembroke bathroom; new lino. Two good-size bedrooms. Small heated greenhouse, terraced garden. Full cement basement. Taxes only $56. A good buy at **$9000**

RITHET CONSOLIDATED LTD. EST. 1871
Member Real Estate Board of Victoria
1117 WHARF ST. Phone G 1722
Evenings:
Mr. Belcher G 2294 Mr. Custance E 7956
Mr. Lovitt G 6348

OAK BAY
EXCLUSIVE

Four-room bungalow with basement and furnace. Garage. Duroid roof. Light floors. Good condition. Garden lot with fruit trees **$5950**

ESQUIMALT
GOOD CONDITION

Six-room home in very nice condition. Basement. Furnace. It's a buy at **$5800**

VICTORIA WEST

Five-room cottage. Nice condition. Garage. Price only **$3700**

PAGE and SNAPE
1010 BROAD ST. B 1913
"LISTINGS WANTED"

Meralomas In Cellar Duel With Buckaroos

VANCOUVER (CP)—Two Vancouver teams, Pacific Buckaroos and Meralomas, tonight fight to keep out of the cellar position in the Big Four gridiron battle.

Pacifics, who were trounced by the powerful Victoria Mustang outfit, 10 days ago, figure they are stronger now, and should give the Lomas a good battle.

On the other hand, mentor Garney Smith's gridsters have the same idea towards the Pacifics aggregation, and claim they aren't so bad and will prove it tomorrow night and later.

New Chaplain—At the October meeting of the senior subdivision of the Catholic Women's League, Rev. J. L. Blanchfield was welcomed by the president, Mrs. C. Mulcahy, as chaplain of the league. Plans for the diocesan convention to be held at Duncan, Oct. 16 were discussed, as well as conveners named for Community Chest canvassing. St. Louis College fall fair on Oct. 24 and the fall bazaar of the parish.

Maynard & Sons
AUCTIONEERS and APPRAISERS
Since 1902

Instructed by an Uplands Client and others, we will sell, at our salesrooms, 731-33 Johnston St.

FRIDAY, 1.30

A NICE SELECTION OF BETTER

HOME FURNISHINGS

Such as: Nice 2-piece Chesterfield Suite, 3 nice Convertos, new Studio Lounge, bleached oak Coffee Table, walnut Smoker Table, 2 good Portable Gramophones, G-E 9-tube All-wave Mantel Radio, assortment of Drapes, Carpets, Rugs, End Tables, Drop-leaf Tables and Chairs, Enamel-top Kitchen Table, unpainted Coffee Tables, Suitcases, Single Bed with spring-filled Mattress, Double Beds, complete; Dressers, Wardrobes, Chests of Drawers, Dining-room Tables and Chairs, Heaters, Gas Ranges, Circulating Heaters, Coal and Gas Heater, Nice Assortment Platedware, Cutlery, Kitchenware, Chinaware, Fishing Tackle, 4-h.p. Marine Engine, Trunks, Wood Lathe, good Wringers, Garden Tools, Ice Boxes, etc.

Complete Lists Will Appear in Tomorrow's Papers

Usual Morning Sale at 10.30
Vegetables, Poultry, Sash, Doors, Furniture, Etc.

MAYNARD & SONS
Auctioneers
731-33 JOHNSON G 5921

SEALED TENDERS addressed to the undersigned, and endorsed "Tender for Repairs to Dredge P.W.D. No. 303 (Fruhling)," will be received until 3.00 p.m., Wednesday, October 23, 1946, for docking, cleaning, painting and repairing of Dredge P.W.D. No. 303 (Fruhling).

Form of contract and specification can be seen and forms of tender obtained at the office of the District Engineer, Post Office Bldg., New Westminster, B.C. ment of Public Works, Ottawa, and at the office of the Chief Engineer, Depart-

Tenders will not be considered unless made on printed forms supplied by the Department and in accordance with conditions set forth therein.

Each tender must be accompanied by a certified cheque on a chartered bank in Canada, payable to the order of the Honourable the Minister of Public Works, equal to 10 per cent of the amount of the tender, or Bearer Bonds of the Dominion of Canada or of the Canadian National Railway Company and its constituent companies, unconditionally guaranteed as to principal and interest by the Dominion of Canada, or the aforementioned bonds and a certified cheque if required to make up an odd amount.

By order.

J. M. SOMERVILLE,
Secretary.

Department of Public Works,
Ottawa, October 1, 1946.

JUST RECEIVED!
Large Shipment of

NEW TARPAULINS

Sizes 8.0x10.0 to 20.0x20.0

CAPITAL IRON & METALS LTD.
1824-1923 STORE ST. G 2434

They'll Do It Every Time

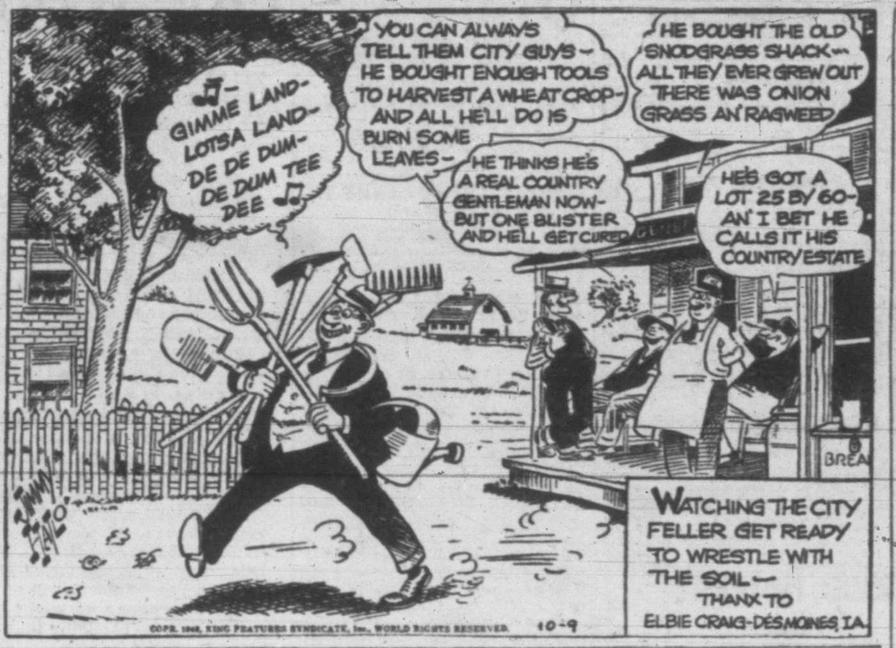
GIMME LAND- LOTSA LAND- DE DE DUM- DE DUM TEE DEE
YOU CAN ALWAYS TELL THEM CITY GUYS-- HE BOUGHT ENOUGH TOOLS TO HARVEST A WHEAT CROP- AND ALL HE'LL DO IS BURN SOME LEAVES-
HE BOUGHT THE OLD SNODGRASS SHACK-- ALL THEY EVER GREW OUT THERE WAS ONION GRASS AN' RAGWEED
HE THINKS HE'S A REAL COUNTRY GENTLEMAN NOW- BUT ONE BLISTER AND HE'LL GET CURED
HE'S GOT A LOT 25 BY 60- AN' I BET HE CALLS IT HIS COUNTRY ESTATE
WATCHING THE CITY FELLER GET READY TO WRESTLE WITH THE SOIL— THANX TO ELBIE CRAIG-DÉSMOINES, IA.
JIMMY HATLO
COPR. 1946, KING FEATURES SYNDICATE, Inc., WORLD RIGHTS RESERVED. 10-9

The DOCTOR Says:

DENTAL CARE CHECKS TOOTH DECAY

By WILLIAM A. O'BRIEN, M.D.

When children visit their dentist often, their teeth continue to decay, but they lose few teeth as the result of advanced decay.

Parents who are discouraged at the fact that the family dentist often finds decay in their children's teeth twice a year should remember that the purpose of these visits is not to stop decay but to repair the teeth early enough to save them.

Schools issue "good" reports to children who keep their teeth in good repair, and not just to the 1 or 2 per cent who do not have any decay.

THREE VISITS A YEAR

Studies made at the University of Michigan indicate that the average child requires about three dental appointments, of about one hour each in duration, every year.

If parents secured this service for their children, they would learn that no dental care, but dental neglect, is expensive. The majority of adults pay the penalty for neglecting tooth decay in childhood.

The most serious problem in dentistry for children is the lack of sufficient dentists.

One-third of the dentists studied in one area did not work on children's teeth at all, because of the large number of adults they served. The remaining dentists had to shorten the time spent with each child, in order to serve a greater number.

SCHOOL PROGRAMS HELP

Many dentists favor a school program of education, research, and care designed to prevent the loss of children's teeth. Projects might well be started in each community, with the co-operation of the local dental profession, to develop ways and means of providing more adequate dental care in childhood.

A missing tooth creates a problem in the mouth of a child or an adult. Immediate replacement should be made, so that other teeth are not damaged.

The most important tooth in the second set is the sixth-year molar, which comes through when the child starts to school. Parents who neglect decay in their children's first teeth may not realize that the large tooth in the back of the mouth which is decaying belongs to the adult set. When it is lost, serious effects in the other teeth of the permanent set follow.

JAVEX Presents
"DRAMA FOR TODAY"
TUESDAY and THURSDAY
CJVI — 1 P.M.

CJVI
Tonight's Highlights
5.30—Singin' Sam
6.00—Buckingham Newscast
7.00—Concert Hour
8.00—Randall Show
9.00—Jack Carson Show
11.00—All-star Dance Parade
DIAL 900

J. S. McMillan
POSTERS/ DISPLAY CARDS/ LETTERING — DESIGNS/ STENCILS/ & ART WORK
201 UNION BLDG. PHONE E. 5333

HERE IS YOUR Radio date
EVERY MONDAY, WEDNESDAY, FRIDAY

This is Canada
FEATURING
JOHN FISHER
Canada's master story teller
CJVI 6.35 p.m.
PRESENTED BY the Millers of
PURITY FLOUR • PURITY OATS

THE Better WAY TO PAINT Stucco and Masonry-

ROCKTITE Boncote CEMENT PAINT

For
HOME
OFFICE BLDG.
FACTORY
SILO, BARN
BASEMENT
GARAGE, ETC.

One coat of ROCKTITE-BONCOTE gives a hard cement-like film that becomes bonded to any concrete stucco, brick or porous masonry surface—for beauty and long-lasting protection.
Seven attractive colours.

Paint with ROCKTITE Boncote
AT PAINT AND HARDWARE STORES

Today's Crossword Puzzle

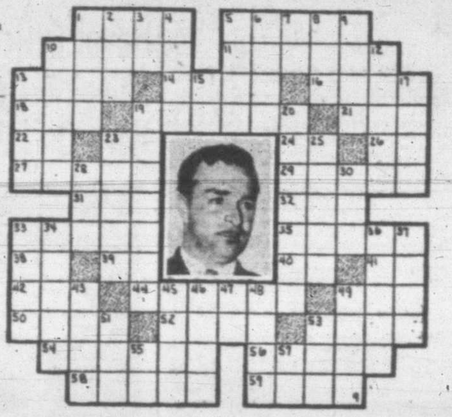

HORIZONTAL

- 1, 5 Pictured former Ecuadoran ambassador to U.S.
- 10 Orchid meal
- 11 He resigned in protest against the dictatorial — in Ecuador
- 13 Auction
- 14 So be it!
- 16 Liquid measure
- 18 Hail!
- 19 Bed covers
- 21 Owing
- 22 Behold!
- 23 Pronoun
- 24 Preposition
- 26 Sun god
- 27 Educate
- 29 Tardier
- 31 Cretan mountain
- 32 Constellation
- 33 Heavenly body
- 35 Beats
- 38 Any
- 39 Thus
- 40 Editor (ab.)
- 41 Negative
- 42 Tear
- 44 Spherical
- 49 Greek letter
- 50 Blow
- 52 Organ of smell
- 53 Pace
- 54 Subtle shade
- 56 Footprint
- 58 Attempts
- 59 Inhabited place

VERTICAL

- 1 High wind
- 2 Beverage
- 3 French article
- 4 Eel-like fish
- 5 Test (Scot.)
- 6 Church fast
- 7 Silver (symbol)
- 8 Bullet sound
- 9 Among
- 10 Flavor
- 12 Harden
- 13 Season
- 15 Myself
- 17 Rend
- 19 Congressmen
- 20 Comforted
- 23 Secretes
- 25 Electric unit
- 28 Point
- 30 Light brown
- 33 Vehicle
- 34 Vegetable
- 36 Come in
- 37 Cleanser
- 43 Sulk
- 45 Formerly
- 46 Pedal digits
- 47 We
- 48 Cosy place
- 49 Kind of jacket
- 51 Sailor
- 53 Plant
- 55 Nickel (symbol)
- 57 Italian river

(Answer to previous puzzle)

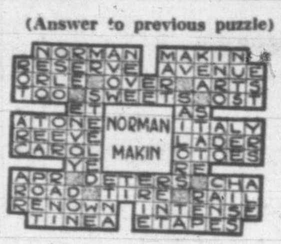
NORMAN MAKIN
RESERVE AVENUE
ORLE OVER ARTS
TOO SWEETS OST
ET AS
ATONE NORMAN ITALY
REEVE LADER
CAROL MAKIN OTOES
YE RE
APR DETERS CHA
ROAD TIRE RAIL
RENOWN INTENSE
TINEA ETAPES

Uncle Ray

LONELIEST RIVER IN THE WORLD

In Australia there is a long river called the Murray, and it has been called "the loneliest river in the world."

Parts of the Murry River have cities and villages on the banks, but many upstream parts are lonely indeed. The only human beings we may see in those upstream pare are likely to be blackfellows.

Despite their name, the blackfellows have skins which are nearer to being chocolate brown than black. They have been described as "the lowest race of mankind," but there is doubt about the point. The bushmen and pigmies of Africa may have as little brain power, and possibly less.

If you see blackfellows on the Murray River, it is likely that they are trying to obtain food. In small, crude boats they go out to get fish. An odd thing which they use is a pole with a blunt end for use in pushing or paddling, and with one or more spikes at the other end. The spiked end is employed as a spear, and the natives bring up many a fish with it.

Before white men reached Australia, the blackfellows were living in the Stone Age. They used tools and weapons made of stone, bone and wood. Nowadays some of them have metal tools, but many still use stone axes and stone knives.

Besides spearing fish, the natives capture them in nets which they make themselves. They also put out nets to capture pigeons and the strange birds known as emus. An emu never flies, but it is a fast runner and can kick with a force which may remind us of the ostrich.

Some visitors to Australia expect to see blackfellows wherever they go. It is a mistake to expect this, since only about one person in 200 in Australia is a dark-skinned native.

Most blackfellows stay away from the cities. It is believed that all of them, long ago, spoke a common language. At present, however, they have many dialects, and it is hard, or impossible, for one of them to understand the speech of a member of a tribe living in a distant part of Australia.

(For travel section of your scrapbook.)

FOR STRAINS AND SPRAINS FROM WORK OR PLAY

AFTER a heavy day's work—or a tough session at your favourite game . . . use OLYMPENE.

A small quantity of Olympene in a warm bath puts new pep and vigor into your body and relieves aching muscles . . . It gives you a wonderful new sense of bodily ease and refreshment.

Use Olympene too for quick relief from sprains, strains, burns and all muscular aches and pains.

SOLD at ALL DRUGGISTS

OLYMPENE
THE ANTISEPTIC LINIMENT

OUR BOARDING HOUSE

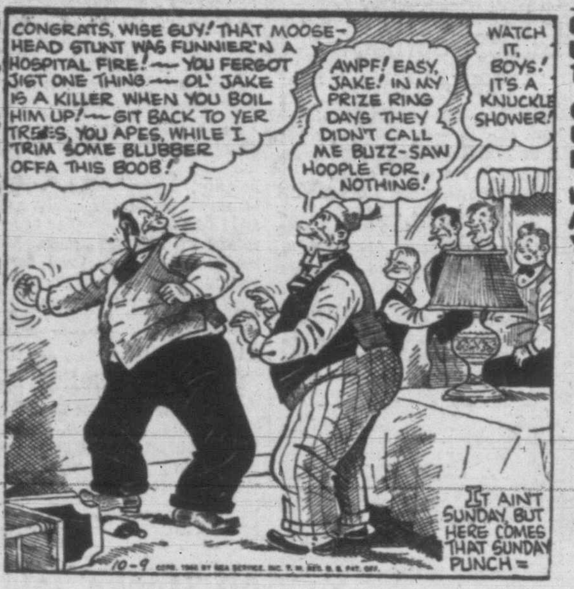
CONGRATS, WISE GUY! THAT MOOSEHEAD STUNT WAS FUNNIER'N A HOSPITAL FIRE! — YOU FERGOT JIST ONE THING — OL' JAKE IS A KILLER WHEN YOU BOIL HIM UP! — GIT BACK TO YER TREES, YOU APES, WHILE I TRIM SOME BLUBBER OFFA THIS BOOB!
AWPF! EASY, JAKE! IN MY PRIZE RING DAYS THEY DIDN'T CALL ME BUZZ-SAW HOOPLE FOR NOTHING!
WATCH IT, BOYS! IT'S A KNUCKLE SHOWER!
IT AIN'T SUNDAY, BUT HERE COMES THAT SUNDAY PUNCH =
10-9

OUT OUR WAY

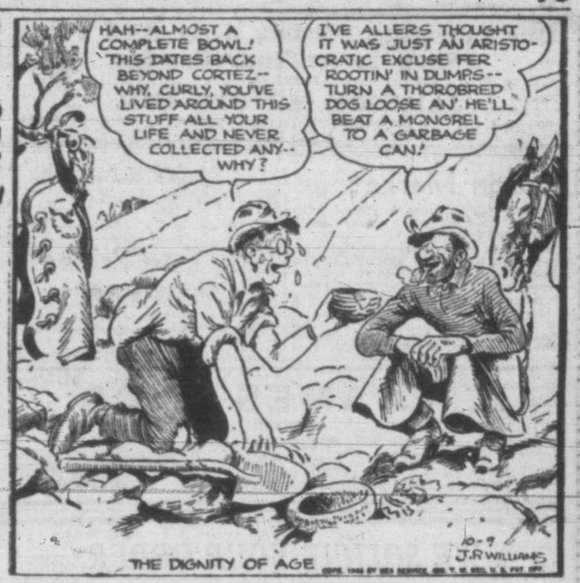
HAH--ALMOST A COMPLETE BOWL! THIS DATES BACK BEYOND CORTEZ-- WHY, CURLY, YOU'VE LIVED AROUND THIS STUFF ALL YOUR LIFE AND NEVER COLLECTED ANY-- WHY?
I'VE ALLERS THOUGHT IT WAS JUST AN ARISTOCRATIC EXCUSE FER ROOTIN' IN DUMPS-- TURN A THOROBRED DOG LOOSE AN' HE'LL BEAT A MONGREL TO A GARBAGE CAN!
THE DIGNITY OF AGE
10-9 J.R. WILLIAMS

VIC FLINT

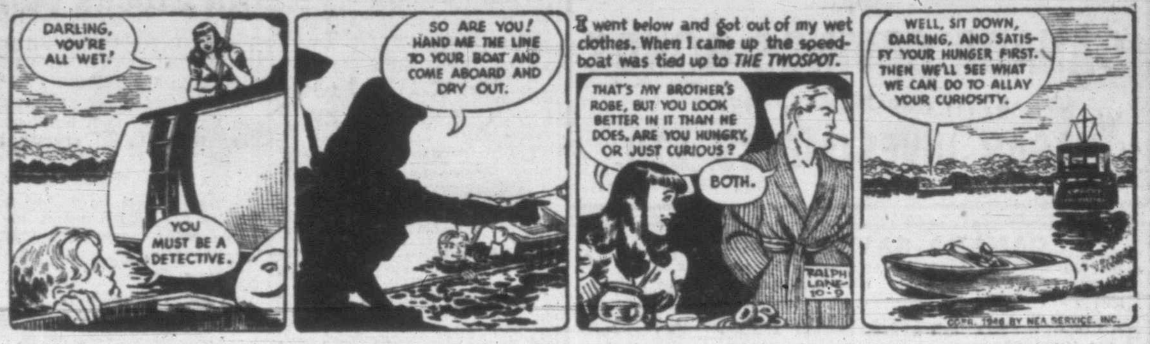
DARLING, YOU'RE ALL WET!
YOU MUST BE A DETECTIVE.
SO ARE YOU! HAND ME THE LINE TO YOUR BOAT AND COME ABOARD AND DRY OUT.
I went below and got out of my wet clothes. When I came up the speedboat was tied up to THE TWOSPOT.
THAT'S MY BROTHER'S ROBE, BUT YOU LOOK BETTER IN IT THAN HE DOES. ARE YOU HUNGRY, OR JUST CURIOUS?
BOTH.
RALPH LANE 10-9
WELL, SIT DOWN, DARLING, AND SATISFY YOUR HUNGER FIRST. THEN WE'LL SEE WHAT WE CAN DO TO ALLAY YOUR CURIOSITY.
COPR. 1946 BY NEA SERVICE, INC.

AROUND HOME

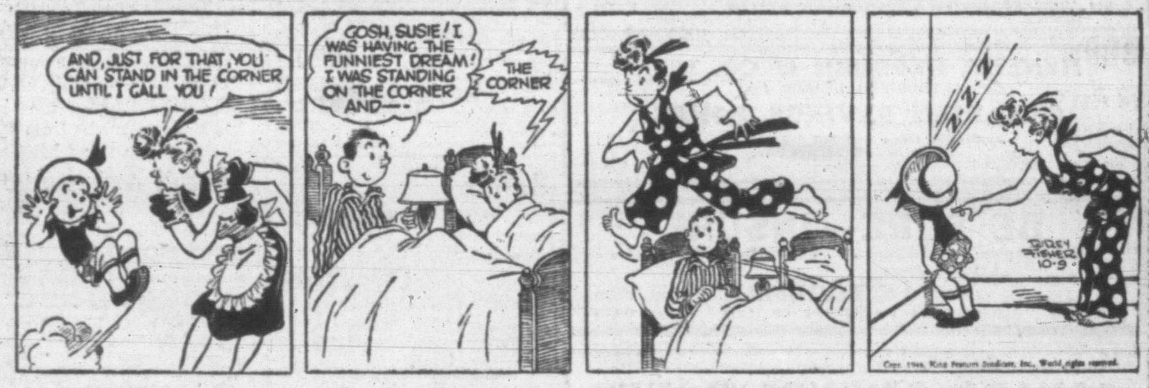
AND, JUST FOR THAT, YOU CAN STAND IN THE CORNER UNTIL I CALL YOU!
GOSH, SUSIE! I WAS HAVING THE FUNNIEST DREAM! I WAS STANDING ON THE CORNER AND—
THE CORNER
Z-Z-Z
DOROTHY FISHER 10-9
Copr. 1946, King Features Syndicate, Inc., World rights reserved.

MR. AND MRS.

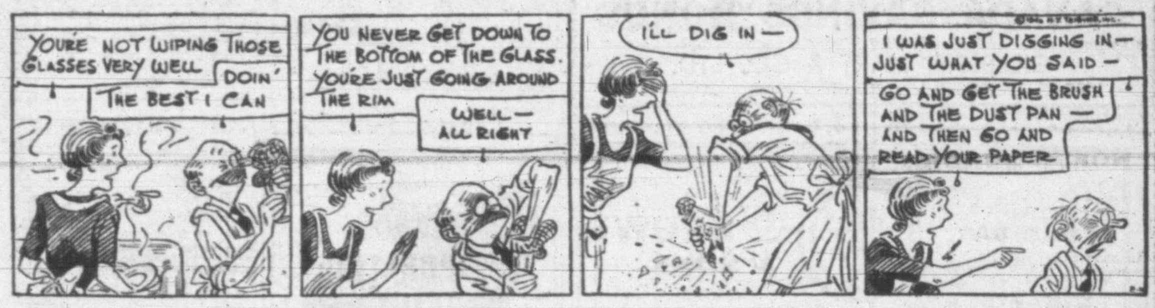
YOU'RE NOT WIPING THOSE GLASSES VERY WELL
DOIN' THE BEST I CAN
YOU NEVER GET DOWN TO THE BOTTOM OF THE GLASS. YOU'RE JUST GOING AROUND THE RIM
WELL— ALL RIGHT
I'LL DIG IN—
I WAS JUST DIGGING IN— JUST WHAT YOU SAID—
GO AND GET THE BRUSH AND THE DUST PAN— AND THEN GO AND READ YOUR PAPER

BOOTS

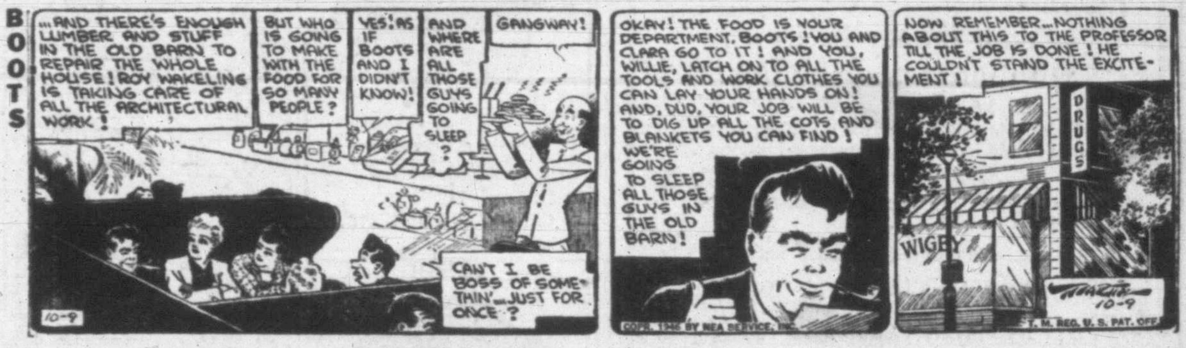
...AND THERE'S ENOUGH LUMBER AND STUFF IN THE OLD BARN TO REPAIR THE WHOLE HOUSE! ROY WAKELING IS TAKING CARE OF ALL THE ARCHITECTURAL WORK!
BUT WHO IS GOING TO MAKE WITH THE FOOD FOR SO MANY PEOPLE?
YES! AS IF BOOTS AND I DIDN'T KNOW!
AND WHERE ARE ALL THOSE GUYS GOING TO SLEEP?
GANGWAY!
CAN'T I BE BOSS OF SOMETHIN'... JUST FOR ONCE?
OKAY! THE FOOD IS YOUR DEPARTMENT, BOOTS! YOU AND CLARA GO TO IT! AND YOU, WILLIE, LATCH ON TO ALL THE TOOLS AND WORK CLOTHES YOU CAN LAY YOUR HANDS ON! AND, DUD, YOUR JOB WILL BE TO DIG UP ALL THE COTS AND BLANKETS YOU CAN FIND! WE'RE GOING TO SLEEP ALL THOSE GUYS IN THE OLD BARN!
NOW REMEMBER...NOTHING ABOUT THIS TO THE PROFESSOR TILL THE JOB IS DONE! HE COULDN'T STAND THE EXCITEMENT!
DRUGS
WIGEY
10-9
COPR. 1946 BY NEA SERVICE, INC.
T. M. REG. U. S. PAT. OFF.

FRECKLES

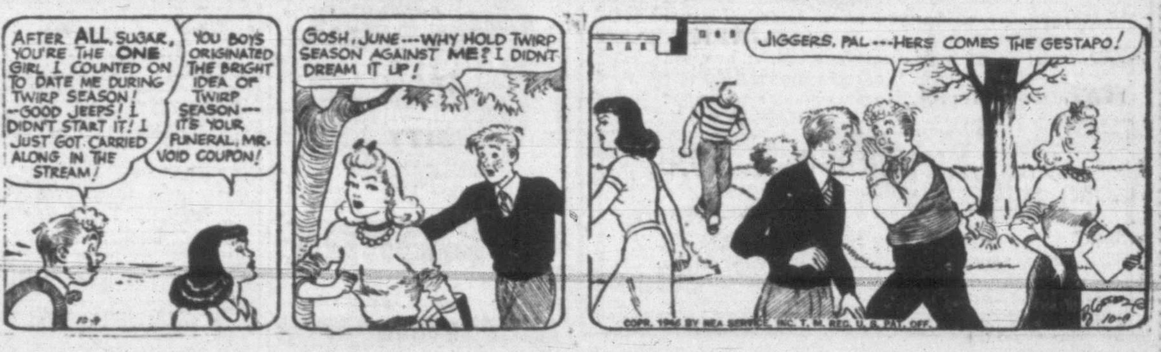
AFTER ALL, SUGAR, YOU'RE THE ONE GIRL I COUNTED ON TO DATE ME DURING TWIRP SEASON! --GOOD JEEPS! I DIDN'T START IT! I JUST GOT CARRIED ALONG IN THE STREAM!
YOU BOYS ORIGINATED THE BRIGHT IDEA OF TWIRP SEASON--- IT'S YOUR FUNERAL, MR. VOID COUPON!
GOSH, JUNE---WHY HOLD TWIRP SEASON AGAINST ME? I DIDN'T DREAM IT UP!
JIGGERS, PAL---HERE COMES THE GESTAPO!
COPR. 1946 BY NEA SERVICE, INC. T. M. REG. U. S. PAT. OFF.
10-9

ALLEY OOP

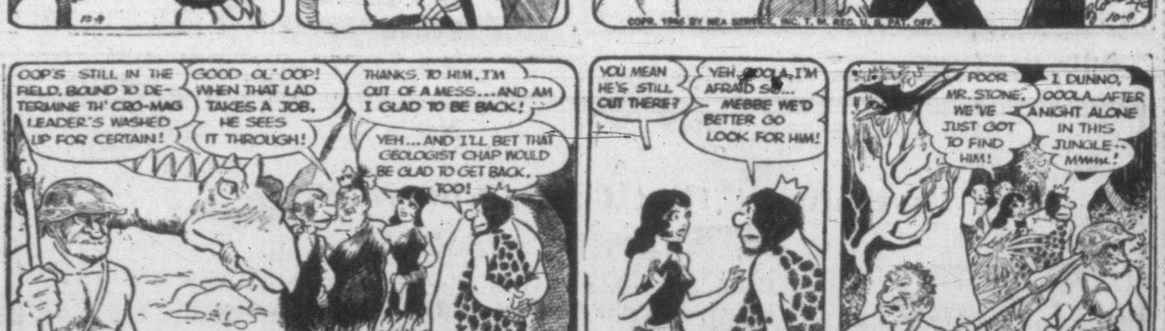
OOP'S STILL IN THE FIELD, BOUND TO DETERMINE TH' CRO-MAG LEADER'S WASHED UP FOR CERTAIN!
GOOD OL' OOP! WHEN THAT LAD TAKES A JOB, HE SEES IT THROUGH!
THANKS TO HIM, I'M OUT OF A MESS...AND AM I GLAD TO BE BACK!
YEH...AND I'LL BET THAT GEOLOGIST CHAP WOULD BE GLAD TO GET BACK, TOO!
YOU MEAN HE'S STILL OUT THERE?
YEH, OOOLA, I'M AFRAID SO... MEBBE WE'D BETTER GO LOOK FOR HIM!
POOR MR. STONE, WE'VE JUST GOT TO FIND HIM!
I DUNNO, OOOLA...AFTER A NIGHT ALONE IN THIS JUNGLE-- MMMM!
10-9
COPR. 1946 BY NEA SERVICE, INC. T. M. REG. U. S. PAT. OFF.

DOTTY DRIPPLE

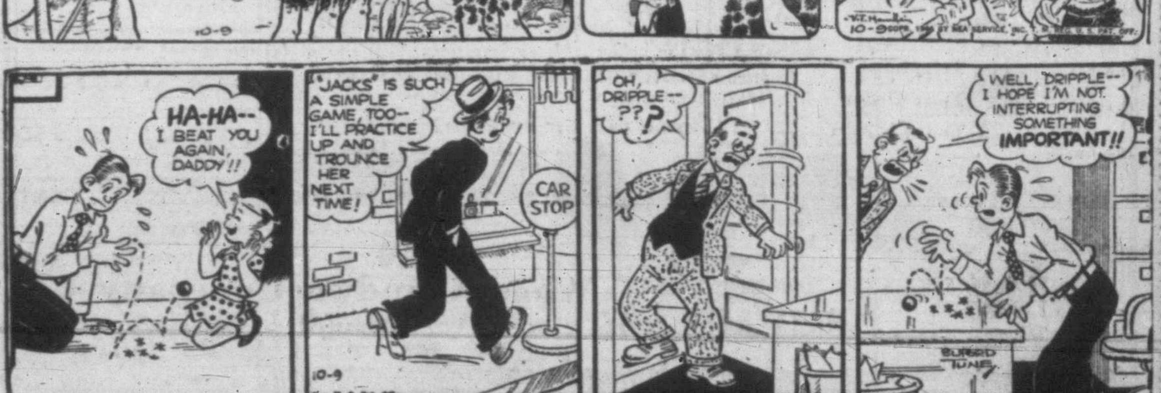
HA-HA-- I BEAT YOU AGAIN, DADDY!!
"JACKS" IS SUCH A SIMPLE GAME, TOO-- I'LL PRACTICE UP AND TROUNCE HER NEXT TIME!
CAR STOP
OH, DRIPPLE-- ???
WELL, DRIPPLE-- I HOPE I'M NOT INTERRUPTING SOMETHING IMPORTANT!!
BUFORD TUNE
10-9

Our Complete Fender, Body And Paint Shop Is At Your Service
DRIVE IN
JAMESON MOTORS LTD.
PHONE G 1161 HILLMAN—STUDEBAKER—HUDSON 740 BROUGHTON

London Market

LONDON (CP)—Stocks in the London market fell off today after a sharp break in gold mining shares.

Attempts to stage a recovery met with little success leaving an unsettled market at the close. Gilt-edge shares, hitherto firm, finished lower throughout the list.

British stock closings: Austin Motor A 35s 10½d. Babcock & Wilcox 58s 9d. Boots Pure Drug 57s. Central Mining £21. Consolidated Goldfields 70s. Courtaulds 51s. Crown Mines 105s. De Beers £21¼. East Geduld £9¼. Hudsons Bay Co. 91s 4½d. London Midland Railway £28¼. Metal Box 103s 9d. Mexican Eagle 15s. Mining Trust Ltd. 9s. Rand Mines 128s 9d. Spring Mines 12s.

City Egg Prices

To producer, for eggs from farm:

Grade A large	40c
Grade A medium	37c
Grade A pullets	29c
Grade B	27c
Peewees	16c

A. E. AMES & CO.
LIMITED
INVESTMENT SECURITIES
NEW YORK VANCOUVER WINNIPEG
MONTREAL TORONTO LONDON, ENGLAND
Union Building, 1205 Government St., Victoria Telephone E 4121-2-3

WE SOLICIT YOUR ORDER
for
CANADA SAVINGS BONDS
2¾%, due Nov. 1, 1956
HAGAR INVESTMENTS LTD.
G 4121-2-3 VIEW AT BROAD ST.

CANADA SAVINGS BONDS
We consider these bonds an outstanding investment and will be pleased to receive your order. Write, telephone or call us for full particulars.
H. A. HUMBER, LTD.
613 VIEW STREET AUTHORIZED DEALER E 1101

HENLEY, HEPBURN & CO. LTD.
AUTHORIZED DEALER for
CANADIAN SAVINGS BONDS
Application forms and full information for Cash or Monthly Savings Plan.
606 VIEW ST. E 9131

BE SURE—INSURE
For Automobile . . . Accident . . . Fire or Burglary Insurance
Phone
JOHN S. BOORMAN
313 Central Building BOORMAN INVESTMENT CO. LTD. Off., E 2132 Res., G 4393

Inquiries Invited for
CANADA SAVINGS BONDS
No Better Investment
GILLESPIE, HART & CO. LTD.
611 FORT ST., VICTORIA, B.C. Established in 1911 Telephone G 1181

Your money back—
with interest at any time

Canada Savings Bonds are the safest and easiest means by which to continue saving and investing.

They are as good as cash because owners can redeem them at any time, plus interest at 2.75% per annum

They earn better than savings account interest.

Denominations $50, $100, $500 and $1000.

Since each buyer must make his or her own purchase of Canada Savings Bonds, we shall appreciate receiving your order. Just telephone or write for an Application Form, or send a straight order to us, with cheque attached, and we will attend to all details as to registration and delivery of the Bond or Bonds to you without extra charge.

JAMES RICHARDSON & SONS
ESTABLISHED 1857
GOVERNMENT AT VIEW VICTORIA
Phone GArden 1138
Fourteen offices from Montreal to Victoria connected by direct private wires.

Bralorne Takes Largest Setback

VANCOUVER (CP)—Trading was fairly active today with mines dropping slightly. Bralorne took the largest setback falling .2 to 10.50. Oils and industrials were both extremely quiet.

Mines down were: Bralorne .25 to 10.50, Dentonia .02 to .33, Hedley Mascot .05 to 1.30, Pioneer .10 to 3.30 and Quatsino .01½ to .14½.

Only mine up was Privateer .01 to .55.

Vancouver averages:
20 golds 662.88, off 0.43
10 base metals 91.73, off 1.67
15 oils 75.20, unch'd

(By Mara, Bate & Co. Ltd.)

	Bid	Asked
OILS—		
Anaconda	4	—
Anglo-Canadian	94	—
A.P. Con.	10	
C. and E. Corp.	160	170
Calmont	20	—
Commoil	20	
Commonwealth	30	45
Dalhousie	25	40
Davies Pete.	10½	
Foothills	176	180
Highwood Sarcee	6	—
Home Oil	245	—
Mercury	3½	5
McDougall Segur	5¼	8
Mill City	6	7
Model	18	19½
Okalta	38	42
Pacific Pete	68	73
Royal Canadian	2½	3¼
Royalite	15	
Vanalta	10	15
MINES—		
Bayonne Cons.	12	13
Bralorne	1025	1100
Bridge River Con.	10	
Do. Extension	13	14
Cariboo Gold	270	275
Congress	11	12
Dentonia	31	33
George Copper	13	15
Golconda	18	
Grull Wihksne	10½	11½
Hedley Mascot	132	140
Island Mountain	150	160
Kootenay Belle	8	11
Minto	5	7¼
Pacific E. Gold	55	65
Pacific Nickel	17¾	
Pend Oreille		240
Pioneer Gold	330	340
Premier Border	7	8
Premier Gold	120	125
Privateer	55½	56
Quatsino Copper	14	16
Red Hawk	7	9
Reeves McDonald	110	120
Reno Gold	12	15
Salmon Gold	21	22
Sheep Creek	108	
Silback Premier	—	170
Silver Ridge	—	25
Surf Inlet	25	29
Taylor Bridge	62	
Wellington	6	6½
INDUSTRIALS—		
Capital Estates	850	900
Coast Breweries	315	340

Bonds

(By T. H. Burns & Co. Ltd.)

	Bid	Asked
Dom. of Canada 4½% 1956	100.00	—
(Called Nov. 1, 1946)		
1st War Loan 3¼% 1948-52	104¼	105¾
2nd War Loan 3% 1949-52	103¼	104¾
1st Victory Loan 3% 1950-51	105¼	106¼
2nd Victory Loan 3% 1952-54	105¼	106¾
3rd Victory Loan 3% 1953-56	105⅜	106⅜
4th Victory Loan 3% 1954-57	104¾	106⅛
5th Victory Loan 3% 1956-59	104¾	105¾
6th Victory Loan 3% 1957-60	104⅝	105⅝
7th Victory Loan 3% 1959-62	104⅝	105⅝
8th Victory Loan 3% 1959-63	104⅝	105⅝
9th Victory Loan 3% 1961-66	104⅝	105⅝
Dom. of Can. Perp. 3%	103⅜	104⅜
(Callable after 1966)		
Alberta 3½% 1960	99¼	101¼
British Columbia 2¾% 1966	98½	100½
Saskatchewan 6% 1952	110½	113.00
City of Victoria 3⅛% 1968	105¼	107.00
City of Vancouver 5% 1960	119½	122½
Asso. T. and T. 5½% 1955	103½	
B.C. Power 4% 1965	101¾	104½
Gypsum Lime 5½% 1948	100¼	—
(Called Nov. 15, 1946)		

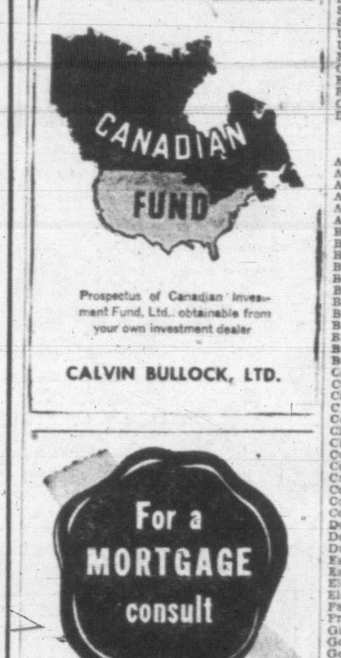

Prospectus of Canadian Investment Fund, Ltd., obtainable from your own investment dealer
CALVIN BULLOCK, LTD.

For a MORTGAGE consult
The YORKSHIRE
131 FORT STREET
Empire 7166

Many Issues Hit Low For Year

NEW YORK (AP)—Pivotal shares dropped one to around four points today as the stock market broke sharply on a noon-hour flood of offerings.

Rails and some motors were depressed at the opening, but as the list sought to regain its balance, a new selling outburst at noon broke the early resistance of steels, and other sections joined in a general slide. Many issues fell to new lows for the year or longer. Comebacks were negligible near the close.

Dow Jones averages closed today as follows:
30 industrials 163.13, off 4.21
20 rails 44.69, off 1.63
16 utilities 33.20, off 0.90
65 stocks 58.53, off 1.67
Total sales 2,920,000.

(By H. A. Humber Ltd.)

	Closing Bid
American Tobacco B	77-4
American Smelter	48-1
American Tel. and Tel.	170
Atchison Topeka	80
B. and O. Railway	11-2
Bethlehem Steel	94
Canadian Pacific Railway	12-1
C. and O. Railway	50
Con. Edison	25
Commonwealth and Southern	3
Curtiss Wright	5-4
Douglas Aircraft	76
Erie Railroad	9-6
General Foods	41
General Electric	36-1
General Motors	50
Great Northern	42
Inter. Paper	40-2
Inter. T. and T.	16-2
Johns-Manville	119
Kennecott Copper	42-3
Lockheed	25-6
Montgomery Ward	65-1
New York Central	14-3
Northern Pacific	16-4
Pacific Gas and Electric	38
Packard Motors	5-7
Paramount Pub	28-5
Pennsylvania Railroad	25
Pepsi Cola	27-2
Pub. Svg. New Jersey	18-1
Radio	9-2
Republic Steel	25-2
Schenley Distillers	39-4
Sears Roebuck	38
Socony Vacuum	14
Southern Pacific	39-1
South California Edison	31-3
Southern Railway	33-6
Texas Corp.	57-4
Union Carbide	89-2
Union Pacific	110
United Aircraft	20-4
United Corp.	3-3
U.S. Rubber	52-5
U.S. Steel	66
Westinghouse Electric	24-1
Woolworth	48

All Stocks Join Price Retreat

TORONTO (CP)—All issues joined the general price retreat today on the Toronto Stock Exchange and losses predominated in all groups in a burst of selling that started shortly after noon.

Exchange records registered losses ranging from fractions in many industrial issues to sizeable point losses in the mining issues.

Papers showed 10 losses ranging from ¼ point to 1½, with gains.

Toronto closing index:
20 industrials—171.97, off 4.38
20 golds 93.50, off 1.15
10 base metals 76.39, off 2.27
10 western oils 21.18, off 0.14
Total sales 1,070,000.

(By A. E. Ames & Co.)
Oct. 9, 1946, 9 a.m.

	Bid	Asked
Aluminum pfd.	26½	26¾
Ashdown Hardware A	15¼	15½
Beatty Bros. A	42	44
Bell Telephone	177	178
B.A. Oil	26¾	27
B.C. Power A	29½	30
Bralorne	10½	10¾
Brazilian Traction	22¼	22½
Burlington Steel	12	13
Canadian Breweries	25	25½
Canadian Pacific Railway	13¼	13½
Canada Steamship pfd.		48
Con. M. and S.	80	80½
Con. Paper Corp.	17¼	17½
Ford Canada A	21½	22
Imperial Oil	12¾	13
Imperial Tobacco	13¾	14¼
Inter. Metal Indus. 4½% pfd.	103	103½
Do. A	—	30
Inter. Nickel	30	30½
Inter. Petroleum	14	14½
Laura Secord Candy	18½	20
Loblaw Groc. A	33¼	33¾
McColl-Frontenac com.	21	21½
Do. pfd.	102½	103
Montreal L. H. and P.	19¾	20¼
Montreal Locomotive	17½	18
Noranda	49	49¼
Page-Hersey Tubes	28½	29
Powell River Co.	30	30½
Russell Industries	11¾	12
Sicks' Breweries	12½	13
Southam Co. Ltd.	17	18
Steel of Canada	75	80
Union Gas	9	9½
United Fuel A pfd.	45	46
Hiram Walker G. and W.	115½	116½
Geo. Weston com.	25½	26¼
Bank of Montreal	25	25½
Royal Bank	23¼	23¾
Canadian Bank of Commerce	22	22½
Dominion Bank	27	27½

(By Hagar Investments Ltd.)

	Bid	Asked
Akaitcho	1.28	1.35
Arntfield	.16½	.17
Astoria Rouyn	.17	.17½
Aubelle	.42½	.43
Aumaque	.65	.67
Aunor	4.05	4.10
Bagamac	.20	.22
Bear Exploration	.61	.64
Beatty	1.16	1.23
Beaulieu	.40	.42
Bevcourt	.72	.76
Bidgood Kirkland	.20	.20½
Bobjo	.16	.17
Boycon	.16	.16½
Bralorne	10¼	10¾
Broulan	.46	.48
Buffalo Ankerite	4.05	4.10
Buffalo Canadian	.20	.21
Campbell Red Lake	2.00	2.15
Castle Treth	1.31	1.38
Canadian Malartic	.61	.65
C. and E. Corp.	1.60	—
Central Patricia	2.00	2.03
Chesterville	4.05	4.15
Citralam	.12	.14
Coin Lake	.43	.46
Colomac	.48	.50
Croinor	1.35	1.40
Cons. Smelters	78.00	78.50
Cochenour Willans	2.90	3.00
Conwest	1.00	1.03
Dome Mines	18.50	19.00
Donalda	.90	.92
Duquesne	1.80	1.83
East Malartic	1.47	—
East Sullivan	3.40	3.45
Elder	1.16	1.18
Eldona	.43	.46
Falconbridge	4.10	4.40
Francoeur	.30	.33
Giant Yellowknife	6.05	6.12
Gods Lake	.58	.61
Goldcrest	.31	.33
Golden Arrow	.27	.28
Golden Gate	.22	.23
Golden Man.	2.25	2.30
Harker	.15	.17
Harricana	.22	.24
Hardrock	.80	.81
Hasaga	1.10	1.13
Heva Cadillac	.55	.57
Hollinger	10.50	11.00
Home Oil	2.45	2.50
Homer	.10	.11
Hosco	.49	.51
Howey	.32	.35
Hudson Bay Mining	55.25	56.00
Indian Lake	.30	.33
Inspiration	.72	.75
Inter. Uranium	.66	.69
Jacknife	.13	.14
Jason Gold	.50	.52
Joliet Quebec	.65	.67
Kerr Addison	12.25	12.75
Kirkland Lake	1.30	1.32
Labrador	5.70	5.80
Lake Duf.	.65	.67
Lakeshore	13.00	13.25
Lamaque	5.70	5.90
Leitch Gold	1.30	1.32
Little Long Lac	1.55	1.64
Lingman Lake	.91	.94
Louvicourt	2.80	2.84
Lynx	.73	.75
Madsen Red Lake	2.75	2.80
Macassa	2.90	2.95
Marcus	.90	.95
Malartic Goldfields	1.60	1.63
McDonald	2.94	3.00
McIntyre	50.00	50.25
McKenzie Red Lake	.94	.97
McLeod Cockshutt	1.61	1.65
Moneta	.59	.62
Negus	2.00	2.03
Nipissing	2.05	2.10
Normetal	1.35	1.40
Northern Canadian	.61	.70
Noranda	48.25	49.00
Norzeman	.15	.17
Okalta	.40	.43
O'Brien Gold	1.70	1.75
O'Leary Malartic	.19	.24
Omega	.19	.21
Pamour Porcupine	1.25	1.33
Pandora	.12	.13
Paymaster	.50	.52
Perron Gold	1.15	1.30
Pickle Crow	2.80	2.85
Porcupine Reef	.36	.39
Powell Rouyn	.70	.73
Premier Gold	1.25	1.30
Preston	1.56	1.60
Queenston	.84	.87
Quemont	14.50	15.00
Regcourt	.25	.27
San Antonio	3.85	4.00
Senator	.48	.50
Sheep Creek	1.10	1.13
Sherritt Gordon	2.10	2.14
Sigma	9.10	9.25
Siscoe Gold	.64	.67
Sladen Malartic	.35	.37
Steeprock	2.20	2.25
Sullivan	2.38	2.43
Sylvanite	2.30	2.40
Toburn	1.25	1.29
Trans. Cont. Resources	1.00	1.03
Upper Canada	2.10	2.20
Ventures	9.00	9.25
Waite Amulet	4.05	4.15
Wright Hargreaves	3.05	3.15
Wasa Lake	.79	.81

Industrials In Firmer Groove

MONTREAL (CP)—Prices were lower on balance in transfers up to the closing hour today.

Papers, which led the parade of easier issues, were off fractions to 3½. Firmer in industrials were Dosco, Dominion Coal Preferred, Dominion Bridge, Cockshutt, Canadian Industries, Gypsum, Building products and Canadian Car.

Bell and Winnipeg Electric Preferred improved in utilities and Winnipeg Common tumbled. Bralorne was slanted down in golds.

(By James Richardson & Sons)

	Bid	Asked
Can. Invest. Fund	490	500
Can. Bank of Commerce	22	23
Bank of Montreal	24½	25
Bank of Nova Scotia	34	34½
Bank of Toronto	32	
Royal Bank	22	23
Abitibi com.	15¾	16
Do. pfd.	17¼	17¾
Algoma Steel		18¼
Aluminum pfd.	26¾	27
Asbestos Corp.	25	25½
Bathurst A	19½	20
Bell Telephone	176	177½
Brazilian Tract.	22¼	22¾
Br. Amer. Oil	26¾	27
B.C. Packers	14¼	14¾
B.C. Power A	29½	30
Building Products	29¼	29¾
Bruck Silk Mills	22	23
Bulolo Gold	13¾	14½
Can. & Dom. Sugar	21½	—
Can. Maltins	57	60
Can. Nor. Power	9½	10
Can. Steamships com.	14	14¼
Do pfd.		47
Can. Cement	18¾	19
Cdn. Breweries	24½	24¾
Cdn. Bronze com.	46¾	47
Cdn. Car & Fdry. com.	18¾	20
Cdn. Celanese	60½	63
Cdn. Dredge & Dock	20	26
Cdn. Locomotive	23	26½
C.P.R.	12¾	13
Cdn. Vickers com.	29	30
Do. pfd.	140	150
Cockshutt Plow	12¾	
Comm. Alcohol		4¼
Cons. Paper	16¾	17
Consumers Glass	42	43
Distillers Seagrams	18	18¼
Dom. Bridge	30	32
Dom. Engineering	43½	48
Dom. Oilcloth & Lino.	40	43
Dom. Woolens	15	15¼
Dom. Stores	23¾	24½
Dom. Tar & Chemical	24	28
Dom. Textile	97	97½
Donna Paper	19½	20
Fairchild Aircraft	3	3¼
Fleet Aircraft	4	4½
Ford of Canada A	21¼	22
Foundation Co.	26	27
Fraser Co. V.T.	48	48½
Gatineau Pwr.	17¾	18
Gen. Steel Wares	16½	17¼
Gypsum Lime	14	14¼
Hamilton Bridge	6¾	7
Howard Smith	25	27
Imperial Oil	12¾	13
Imperial Tobacco	13¾	14
Inter. Bronze Pwdr.	25	25¾
Inter. Nickel	29¾	30
Inter. Paper	40¾	41
Inter. Pete	14	14¼
Inter. Power		45
Inter. Util. A	11¾	12¼
Lake of Woods	31¾	33
Maple Leaf com.		14
Massey Harris com.	15	15¾
Do pfd.	27½	
McColl Frontenac com.	20¾	21
Minn. & Ont. Paper	16¾	17
Mitchell Robert	23	24
National Brew.	45½	
National Steel Car	22¾	23¼
Ogilvie Flour	28	29
Page Hersey		29¾
Powell River	29	30
Power Corp.	11½	12
Price Bros.	49	50
Purity Flour pfd.	54½	55
Quebec Power	20¼	21
St. Lawrence Corp. pfd.	22½	24¾
St. Lawrence Paper pfd.	95	97
Sick's Brew.	12¾	15
Simon H. & Son	23	
South Can. Pwr.	15½	16
Steel of Canada		78¾
Tooke Bros. new	36	
United Steel	9¾	10
Walker Gooderham com.	112	115
Winnipeg Electric com.	12¼	13
Do. pfd.	99	100

The Investment that Can't Fall in Price

Mail or
Telephone
Your Order
Today!

Canada Savings Bonds may be redeemed immediately at the holder's option at any time at the issue price plus accrued interest.

Backed by the resources of the Dominion of Canada, this feature provides the holder with an investment that cannot decline in price no matter what befalls the security markets.

"There is no better foundation security than Canada Savings Bonds"

Denominations: $50, $100, $500 and $1,000

81 Arcade Building
Victoria, B.C.
Telephone: Garden 1923

Wood, Gundy & Company
Limited

Grain

WINNIPEG (CP)—Rye futures prices on the Winnipeg Grain Exchange today traded at lower levels on modest selling with thin support.

(By H. A. Humber Ltd.)

	Open	High	Low	Close
Rye—				
October	230	230	224-1	225-4
December	225	225	218-6	219-7
May	220-7	220-7	215-2	216-4

Cash Grain Close

Oats—No. 2 cw. 51-4, track 51-4.
Barley—No. 3 cw. 66-6, track 64-6.
Rye—No. 2 cw. 225-4, track 225-4.

CHICAGO (AP)—Fairly heavy selling of the near-by oats delivery produced a weaker market in futures of that grain today. Corn showed strength at times on the basis of a good demand for the cash grain, but eased toward the close. Wheat followed other grains lower.

(By H. A. Humber Ltd.)

	Open	High	Low	Close
Wheat—				
January	204	204	203-6	203-6
March	198-4	199-2	192-4	192-6
May	195-2	195-4	195	195-2
Corn—				
January	140-7	141-3	139-5	140-6
March	138-2	138-3	137	137-8
May	136-6	137	135-4	136-2
Oats—				
November	86-2	86-2	84-4	85-1
December	82	82	80-4	81
March	76-4	76-4	75-1	76-2
May	74-7	74-7	73-3	73-3
Barley—				
November	—	—	—	140
December	—	—	—	139
March	—	—	—	137-4

Marine

Naval Officials, Shipping Heads Here On Inspection

GORDON W. MILLS

Arriving here late Tuesday afternoon, a party of four officials, including Gordon W. Mills, C.M.G., deputy minister for naval service, today conferred with Rear-Admiral Rollo E. Mainguy, O.B.E., R.C.N., Commanding Officer Pacific Coast.

Others in the party are Rear-Admiral (E) G. L. Stephens, C.B.E.; D. B. Carswell, president of Wartime Shipbuilding, and John Paterson, manager of the Dartmouth plant of the Halifax shipyard.

The group, which is here on an official inspection tour of west coast naval installations, will remain in Victoria until Saturday.

Ships Loading

The Chatham C. Lyon is anchored at Cowichan Bay waiting to go alongside to load lumber for the United Kingdom, King Bros. Ltd., shipping agents, reported today.

The Samdaring, now at Cowichan Bay, is scheduled to leave for Nanaimo for further loading after which she will come here to take on 825,000 feet of lumber for the U.K. over the week-end.

The China coaster Lim Koo arrived at Ogden Point docks today to begin loading for China.

Aids To Navigation

Discontinuance of two lights and re-establishment of three on the B.C. coast is announced in a notice to mariners by C. P. Edwards, deputy minister of the Department of Transport.

The two lights to be discontinued without further notice are lights Nos. 2 and 3 in Porpoise Harbor, Chatham Sound.

Re-established lights are: Richard Point light, Observatory Inlet; Vadso Rock light, Observatory Inlet, and Hyde Rock light, Observatory Inlet.

In For Overhaul

Ss. Princess Mary of the C.P.R. coast fleet is scheduled to go into drydock Friday for annual overhaul, H. S. Hammill, general manager of Victoria Machinery Depot Co. Ltd., reported today.

Toronto Unlisted

(By H. A. Humber Ltd.)

	Bid	Asked
Advance	7	10
Bravo	4	6
Bright Red Lake	8	10
Cassidy	16	19
Columbiere	7	9
Craibbe	17	20
Dexter	55	60
Kamlac	25	28
Lake Expanse	7	10
Lasalle	11	13
Lavalle	7	9
Lassie	20	—
Mate	5	8
Norcourt	9	11
Ortona	6½	8
Rand Malartic	10	12
Redwood	6	8
Rich Group	8	11
Salmita	20	23
Sunbeat	6	8
Tiffany	4½	6
Trojan	25	30
Walcore	12	15
Sandore	35	38

One Woman's Day

By NANCY HODGES

TELEPHONE FOR SALE

AN ADVERTISEMENT in a lower mainland paper the other day gave one of the most illuminating pictures of the current shortage situation.

In it a real estate firm advertised a telephone for sale. But to obtain that almost unobtainable commodity you had to buy a fully furnished house. The price was $3,600 for the telephone—with the house thrown in.

As I have often said before in these columns, advertising columns are a revealing reflection of the trends and times.

As instance the pleading and often highly original appeals put in by frantic couples seeking housing accommodation for themselves and their families.

Incidentally, such notices are by no means confined to British Columbia—or even Canada. They are to be found in papers all over the United States and Great Britain, too.

PITIFUL PLEAS

SUCH ADVERTISEMENTS have their tragic side, as showing the sore straits of those who sponsor these pitiful pleas.

Speaking of tragic advertisements, some of the most moving are to be found in papers like The London Times, especially in what is well-named the "agony column."

One I read a few weeks ago recorded the seventh wedding anniversary of a young widow and her "beloved husband, 'Ricki'," who was killed in action at Dunkerque—a poignant little reminder of short-lived happiness.

Others seek information of missing sons and husbands from service comrades who might have been with them at the last, in the hope of obtaining intimate, personal details outside the scope of official reports.

THE LIGHTER SIDE

AFTER READING SUCH intensely human appeals, it is sometimes a relief to turn to the lighter side of the "Personal" column.

Pathos comes perilously close to bathos in such an advertisement as this:

> "Noses, bumped or otherwise, remodeled to suit the face without detection. Outstanding Ears permanently set back. Red Veins, Moles, Lines round the Eyes, or Prematurely Aged Faces treated. Experience of over 25 years of treatments. Write for an appointment for free consultation. Box——"

For years I have seen that notice running in a certain weekly periodical, and I have always wondered how many clients it inveigles.

And whether those who undergo the remodeling process get their ears pinned back so expertly and their noses unhumped so effectively that their best friends can hardly tell them.

ATTORNEY'S APPEAL

WHEN OTHER SOURCES of amusement pall, I can always turn back to that old and tried American friend, The Saturday Review of Literature. And have never yet been disappointed.

For sheer blurb this one, I thnk, would be hard to beat anywhere:

> "Young, urbane Attorney offers amusing exchange of sophisticated erudition to irrepressibly intellectual, perfected Galatea possessing enthusiasm for Zarathustra, Thais, Taboos, Yogis, Commissars; Complex, Gestalt, Point Counterpoint; Hamlet, Saint Joan; Logic, Irrationalism; Scribes and Sybarites. Box 936Q."

I hope, if and when he meets that "perfected Galatea," she doesn't find it necessary to make him the same rejoinder that the heroine of the film, "Pygmalion," did!

Musical and gustatory delights will evidently be shared by this equally highbrow advertiser:

> "Would young lady interested in Machant, Mahler and Monteverde, as well as blinichiki and tortes, care to correspond with young gentleman interested in same."

RELIEF FROM ROUTINE

ONE OF THE MANY lonely souls who throng the Review columns seeks escape from the enmeshment of red tape.

But unless he is wary may find himself ensnared in other bonds if he gets any response to this:

> "Gentleman, federal government, seeks relief from routine through correspondence with mature, intelligent, charming lady. Box . . ."

There is an Oliver Twist-ish suggestion of an appetite for more disillusionment about these, at so much per line:

> "Is there a hospitalized veteran, or bored new civilian, who wants letters, not romance, from a disillusioned female. Box . . ."
>
> "Refined divorce of sincerity, character and education, would appreciate correspondence from mature gentleman of culture and integrity. Easterner preferred. Box . . ."

MATURE BUT COY

HERE'S ANOTHER beguilingly coy offer to be all things to all males by mail:

> "Woman, mature, beguiled by troutfishing, music, dogs, baseball, cooking, reading, but mostly by people, would like male correspondence. Box . . ."

I chortled, too, over the similarity between these two adjoining advertisements:

> "Escapist and would-be writer shortly afloat from South Sea Islands, invites stimulating correspondence femmes."
>
> "Ex-seafarer marooned on Frustration Isle seeks succor from Les Femmes via letters."

But got my heartiest laugh from this gem, which might almost have been inserted by me:

> "With an Eve-or-Pandora curiosity (though it should be more mature) I wonder if real people do answer these fabulous 'Personals? Box 933Q."

Lumber For Houses

MONTREAL (CP)—Approximately 6,000,000 feet of assorted lumber will be made available for housing projects as a result of the demolition started this week of 433 buildings in the Debert, N.S., army camp, the War Assets Corporation announced today.

Speedy Potato Machine

LONDON (Reuter)—A new potato harvester which can harvest 25 acres daily, lift two rows of potatoes as it goes along, separate potatoes from the stems and ground, sort them according to size and throw them into baskets, has been designed by the Institute of Agricultural Research in Moscow, the Moscow radio announced today.

Sooke Man Elected

SOOKE—A. F. Brownsey, Sooke postmaster, was named secretary-treasurer of the British Columbia Postmasters' Association at the annual meeting held in Vancouver.

TIDES

Oct.	Time h.m.	Ht ft.	Time h.m.	Ht ft.	Time h.m.	Ht ft.	Time h.m.	Ht ft.
7	6.15	2.9	14.07	7.5	19.21	6.4	23.49	7.2
8	6.57	3.1	13.54	7.5	19.39	5.6	......	
9	0.34	7.4	7.35	3.4	14.02	7.7	20.09	4.7
10	1.51	7.5	8.14	3.9	14.22	7.9	20.47	3.7
11	2.49	7.5	8.51	4.5	14.45	8.1	21.29	2.9
12	3.50	7.5	9.30	5.3	15.11	8.4	22.15	2.1
13	4.59	7.4	10.10	6.2	15.35	8.5	23.05	1.6
14	6.00	7.4	10.53	6.9	15.49	8.7	23.57	1.3
15	9.43	7.8	11.37	7.6	15.40	8.7	......	
16	0.52	1.3	10.55	8.1	12.34	8.0	15.51	8.6
17	1.50	1.4	11.35	8.4	13.59	8.3	16.07	8.4
18	2.48	1.7	12.39	8.4	......		......	
19	3.52	2.2	13.11	8.3	......		21.05	7.8
20	4.55	2.8	13.24	8.1	18.39	6.4	23.10	6.8
21	5.53	3.5	13.11	8.0	19.16	5.6	......	
22	0.29	6.8	6.43	4.1	13.19	8.0	19.46	4.6
23	1.35	6.9	7.28	4.8	13.35	8.1	20.20	3.8
24	2.35	6.9	8.08	5.5	13.55	8.2	20.55	3.1
25	3.42	7.0	8.43	6.1	14.13	8.3	21.29	2.6
26	6.25	7.1	9.18	6.7	14.25	8.4	22.07	2.3
27	7.45	7.4	9.48	7.2	14.21	8.4	22.45	2.1
28	8.59	7.6	10.11	7.5	14.09	8.6	23.26	2.1

HOT WATER BOTTLES
Another shipment, just in! Fully guaranteed, first-grade rubber, in blue or green. BIG BARGAIN PRICE! 69c
THE "WAREHOUSE"
1420 DOUGLAS STREET 2 STORES 1110 GOVERNMENT STREET

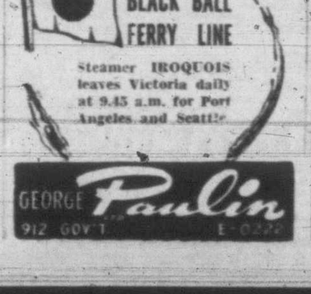

Steamer IROQUOIS leaves Victoria daily at 9.45 a.m. for Port Angeles and Seattle
GEORGE Paulin
912 GOV'T E 0222

For your NEW
DUROID ROOF
phone G5421
HOME BUILDING PRODUCTS LTD.
APPROVED DUROID APPLICATORS